Marche funèbre.

VIOLA.

Fr. Chopin.

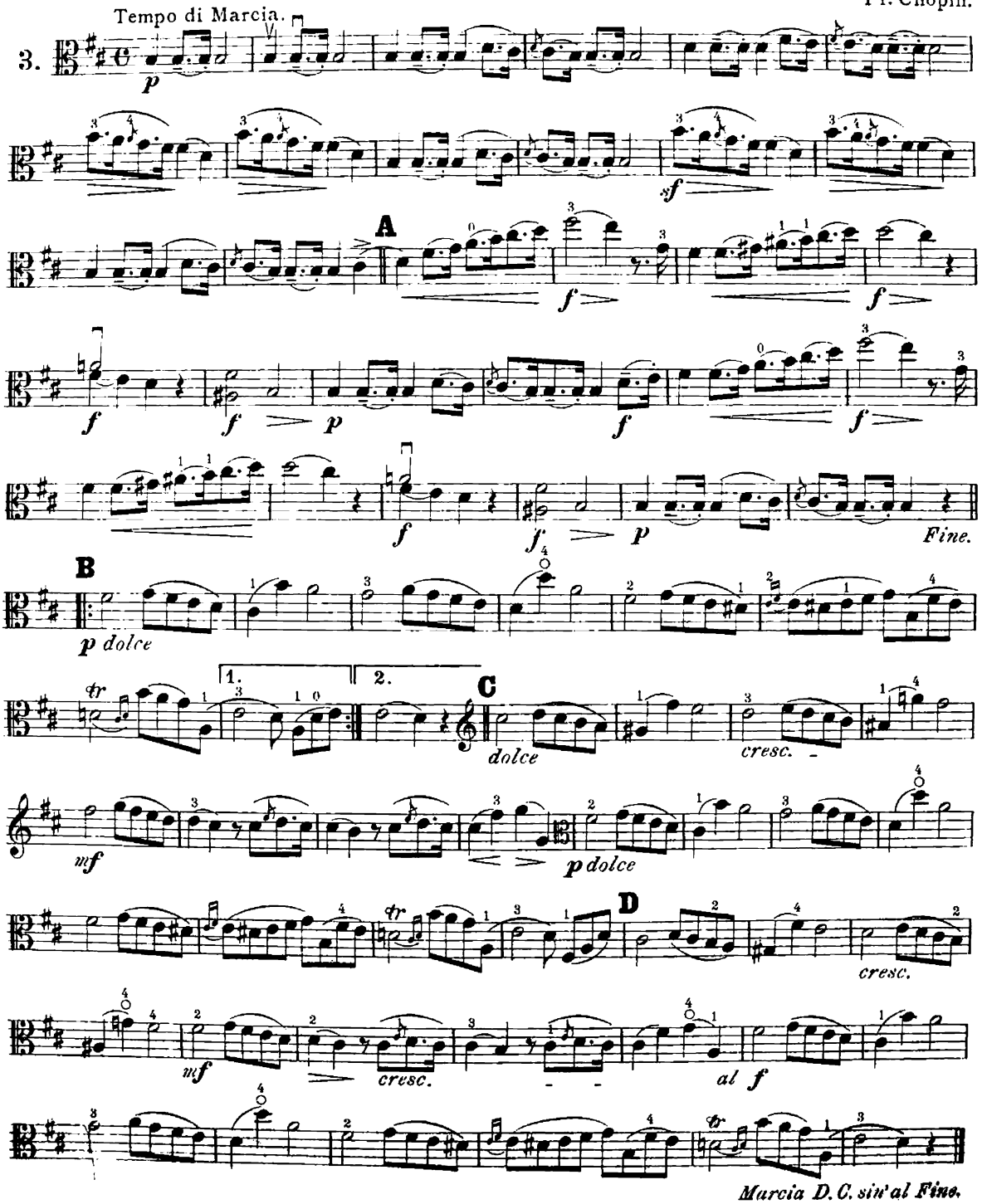

Augener's Edition