COLLECTION LITOLFF.

VALSES
DE
FR. CHOPIN.

Transcrites pour

Piano & Violon
par
A. Schulz.

Piano & Flûte
par
O. Standke.

Propriété de l'Éditeur.

BRAUNSCHWEIG.
HENRY LITOLFF'S VERLAG.

BOSTON & NEW YORK:
ARTHUR P. SCHMIDT.

LONDON:
ENOCH & SONS.

MILANO:
CARISCH & JÄNICHEN.

PARIS:
ENOCH & Cie.

INHALT.

No. 1.	Op. 18.		Grande Valse brillante	Pag. 3.
No. 2.	Op. 34.	No. 1.	Valse brillante	» 10.
No. 3.	Op. 34.	No. 2.	Valse brillante.	» 17.
No. 4.	Op. 34.	No. 3.	Valse brillante.	» 20.
No. 5.	Op. 42.		Valse	» 24.
No. 6.	Op. 64.	No. 1.	Valse	» 32.
No. 7.	Op. 64.	No. 2.	Valse	» 35.

Druck von Henry Litolff's Verlag in Braunschweig.

GRANDE VALSE BRILLANTE.

Fr. Chopin, Op. 18.

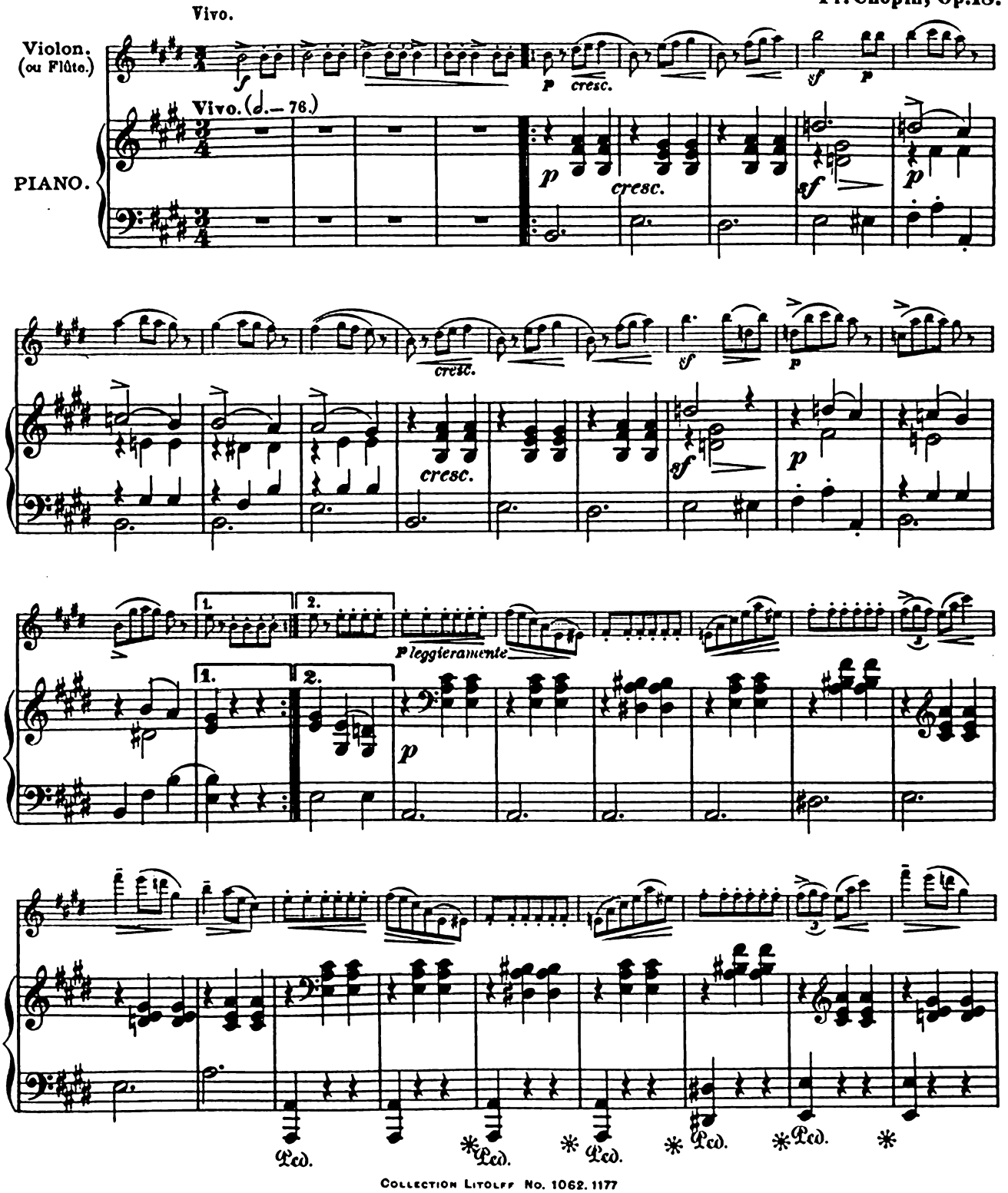

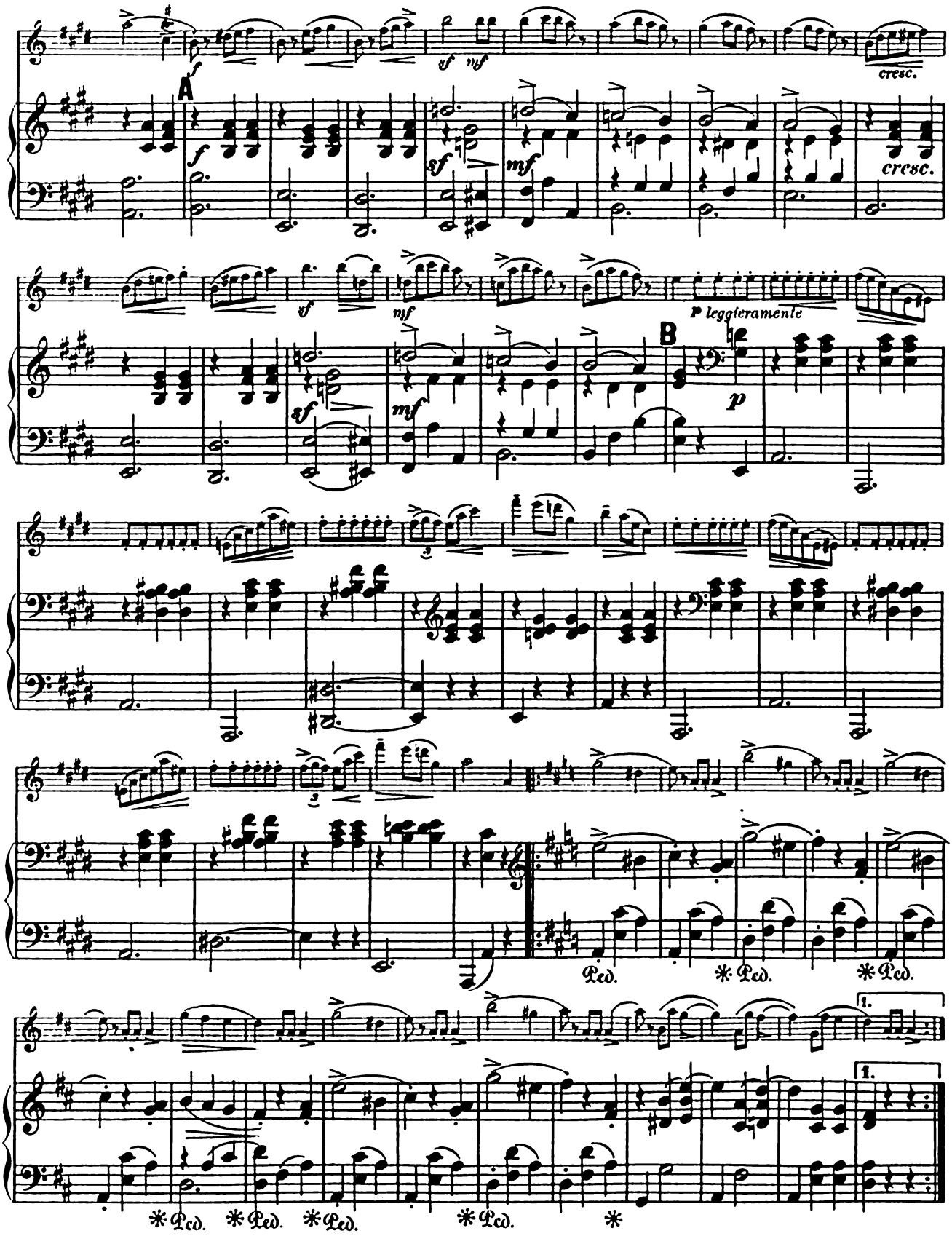
A
cresc.
B
p leggieramente
Ped.
1.

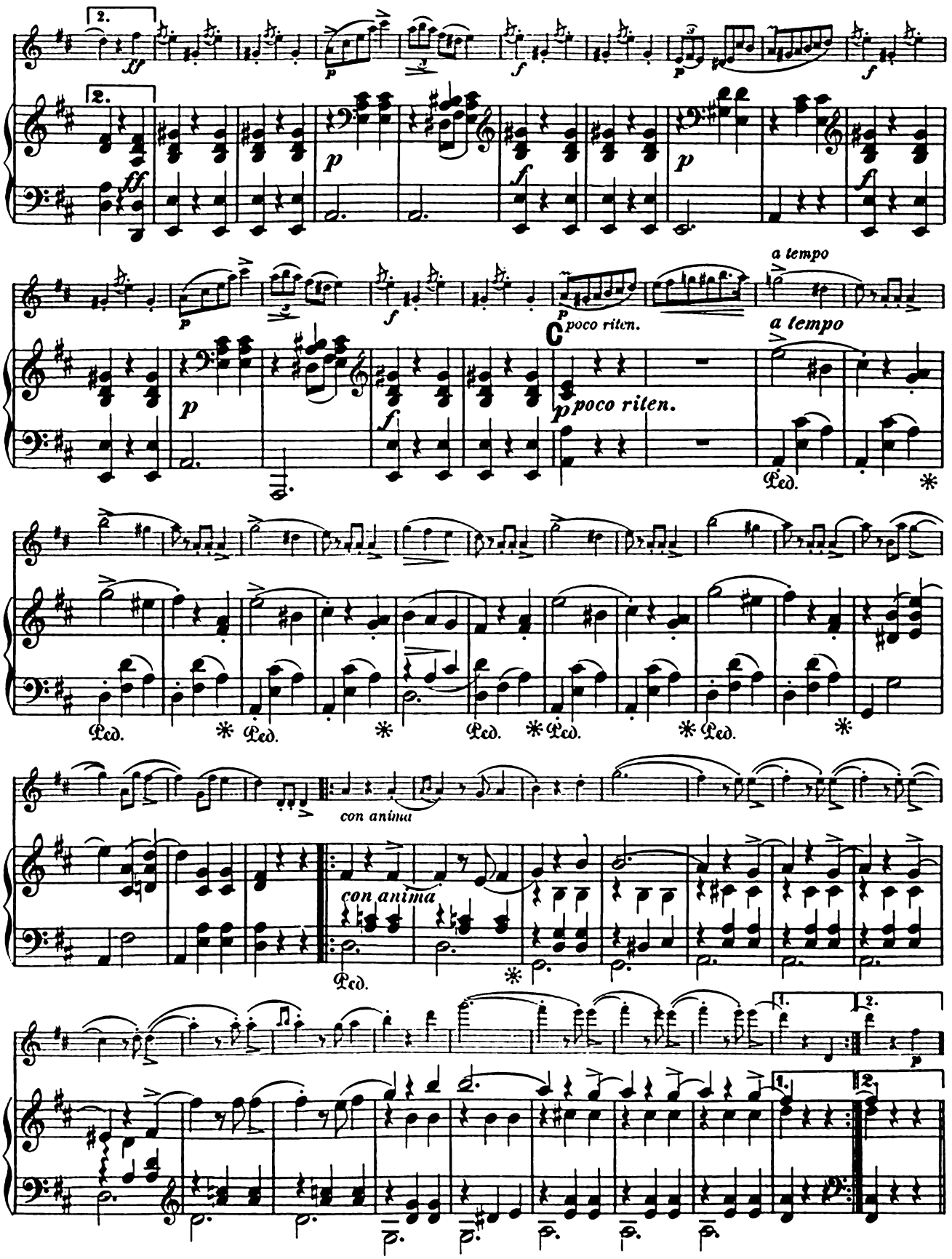
2.
ff
p
f
a tempo
C
poco riten.
Ped.
con anima
1.
2.

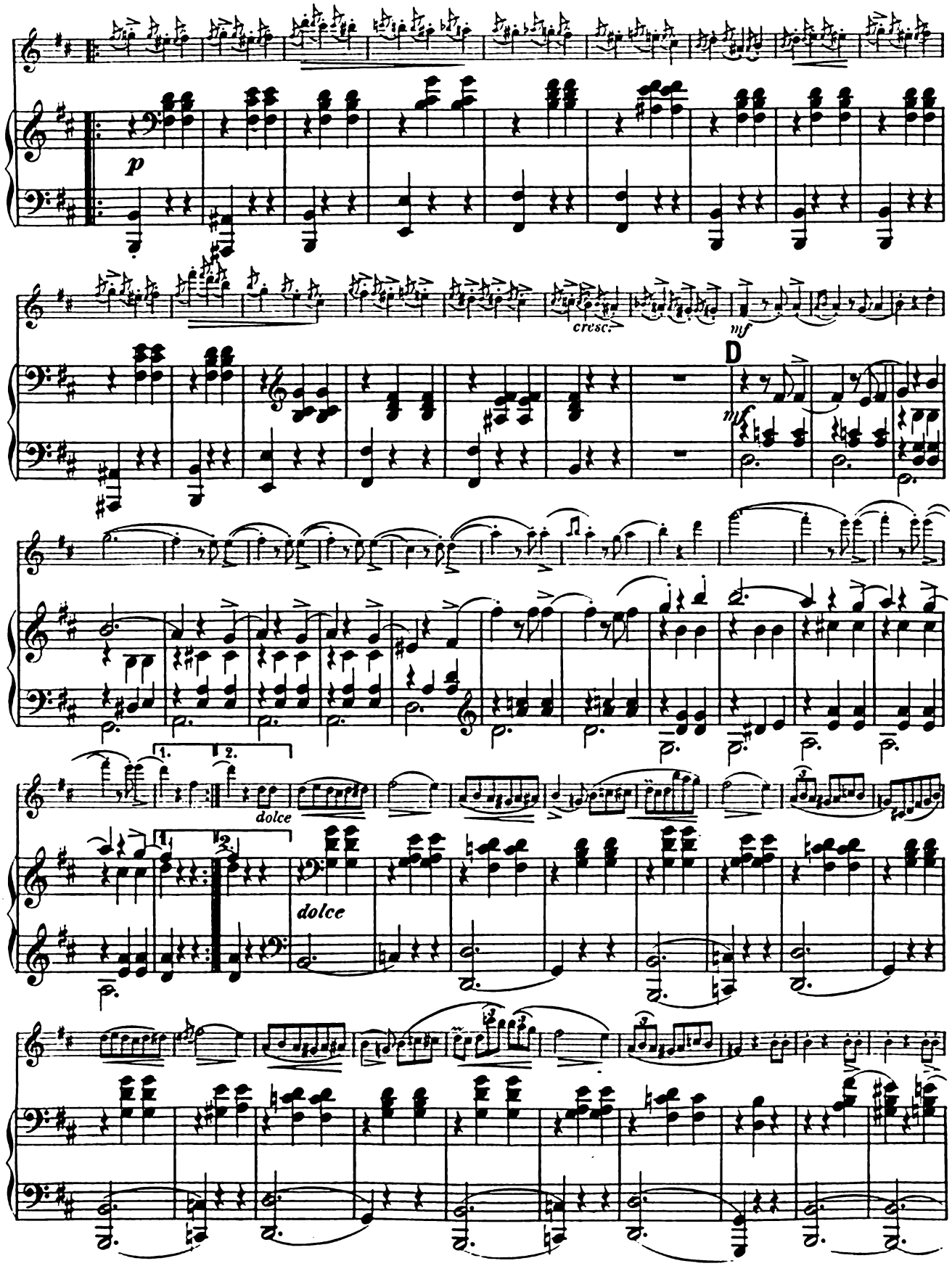
p
cresc.
mf
D
mf
1.
2.
dolce
1.
2.
dolce

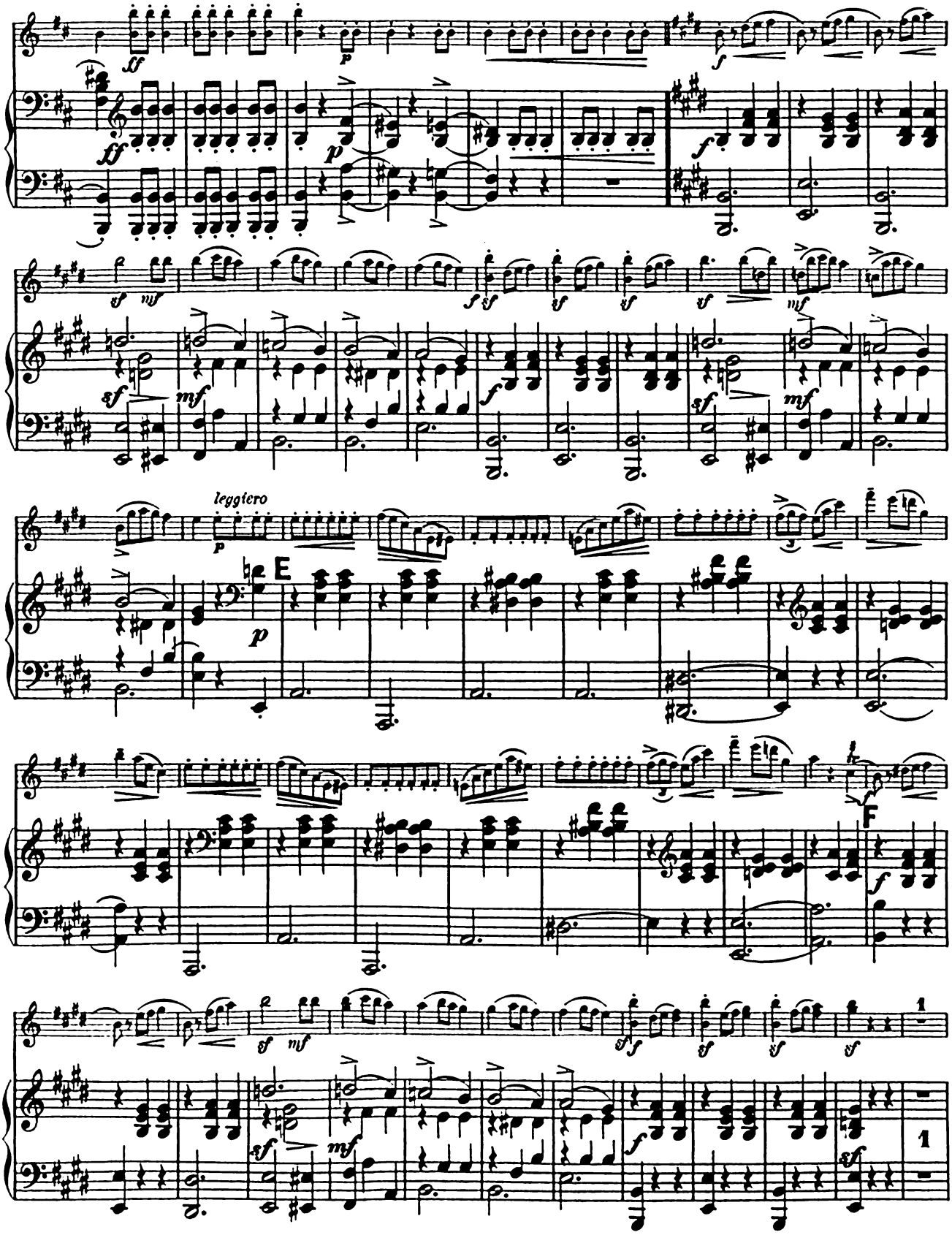
leggiero
E
F

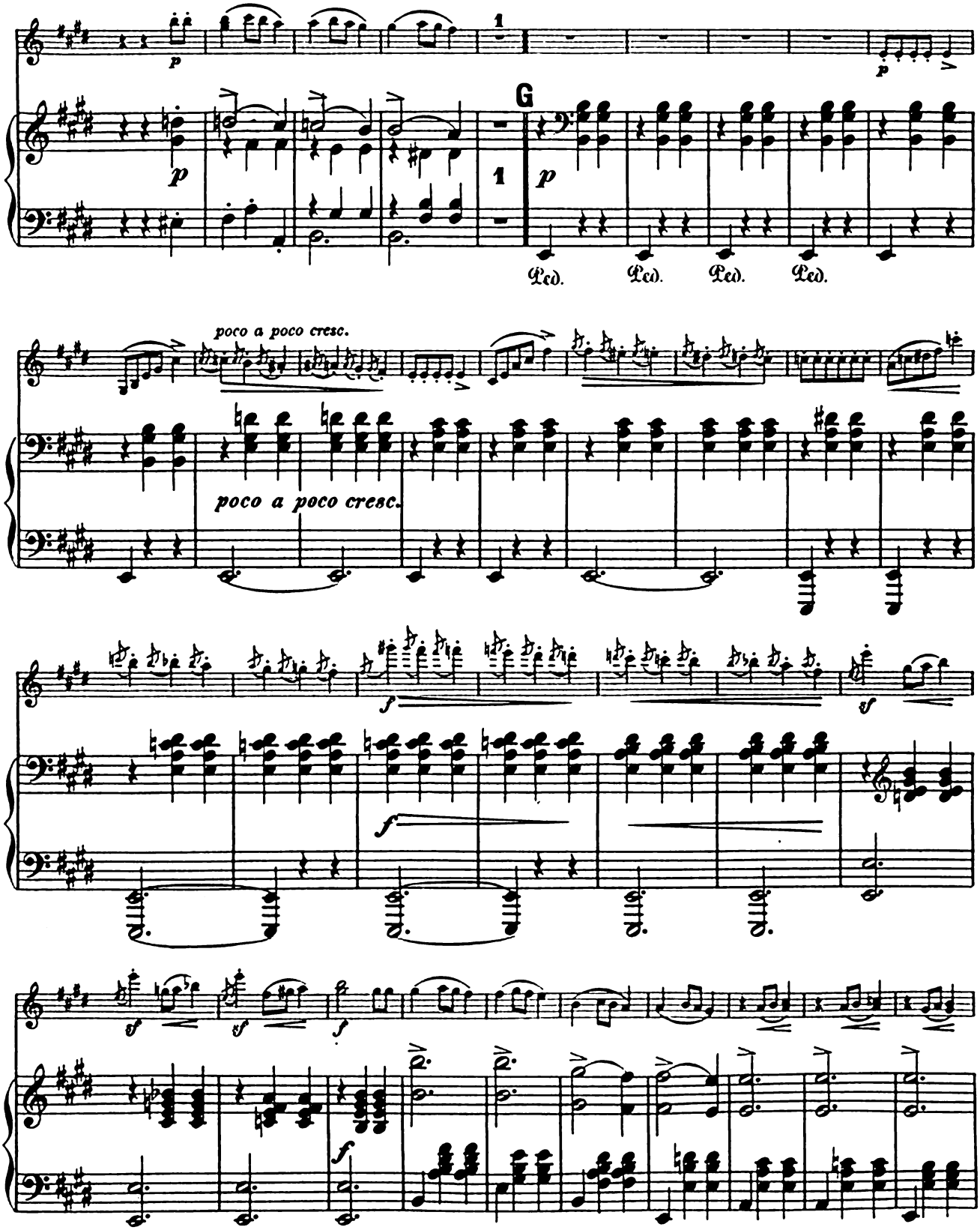
p
1
G
p
Ped. Ped. Ped. Ped.
poco a poco cresc.
poco a poco cresc.
f
sf
f
sf
sf
f
f

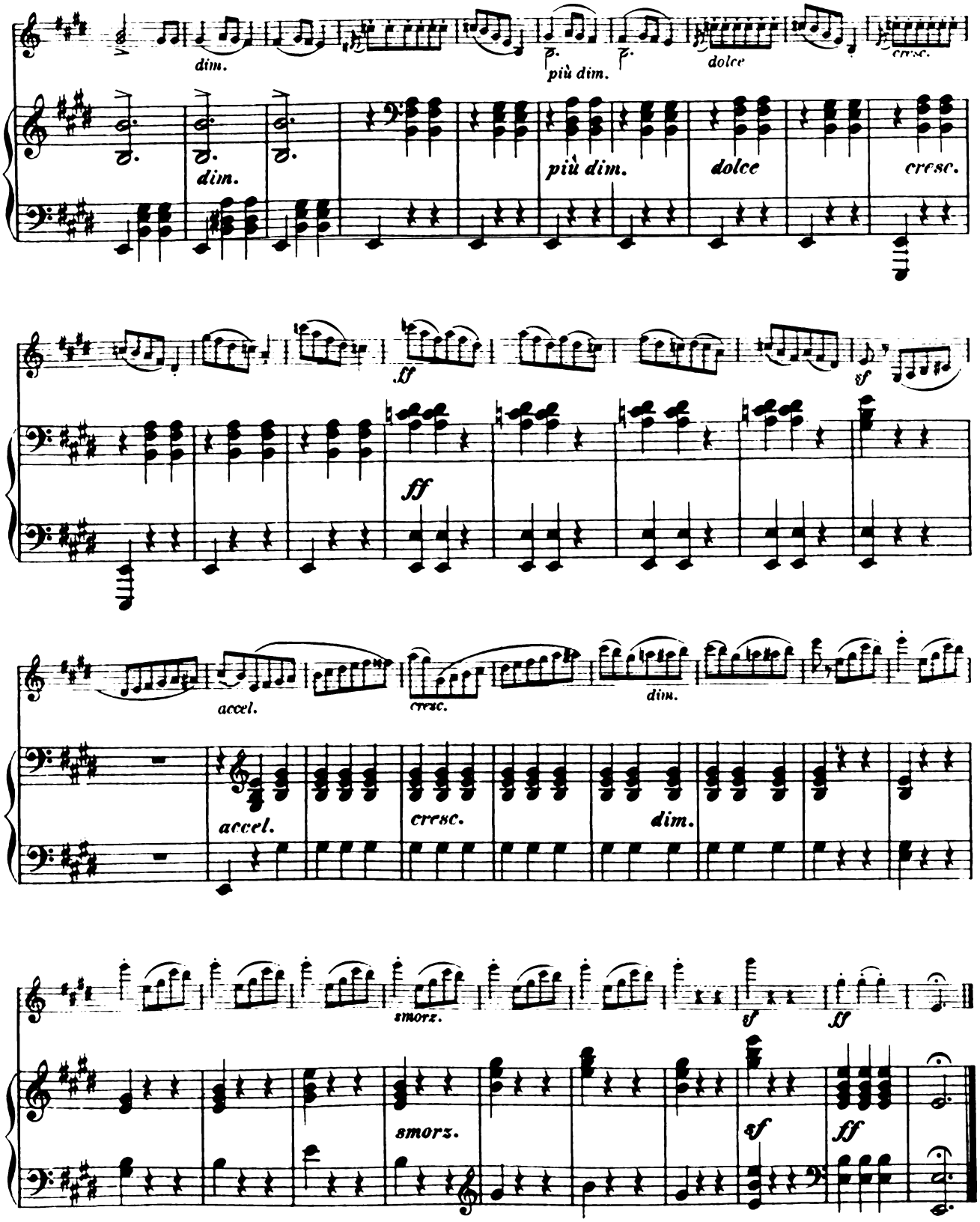
dim.
più dim.
dolce
cresc.
ff
sf
accel.
smorz.