

# Sacred Songs

by

## George W. Chadwick.

He maketh wars to cease. . . . .	{ MEZZO SOP. or BAR. ALTO or BASS. . . . .	net. 40
Let not your heart be troubled. . . . .	{ SOP. or TEN. MEZZO SOP. or BAR. . . . .	40
O mother dear, Jerusalem. . . . .	{ SOP. or TEN. ALTO or BASS. . . . .	40
There is a river. . . . .	{ SOP. or TEN. MEZZO SOP. or BAR. . . . .	45
When our heads are bowed with woe. . . . .	{ SOP. or TEN. MEZZO SOP. or BAR. . . . .	40

The ARTHUR P. SCHMIDT Co.  
BOSTON .120 Boylston St. NEW YORK  
8 West 40th St.

# THERE IS A RIVER.

*Alla pastorella.*

G.W. CHADWICK.

PIANO.

*Sostenuto.*

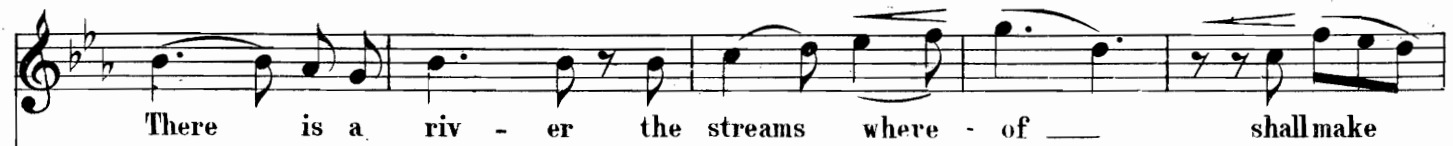
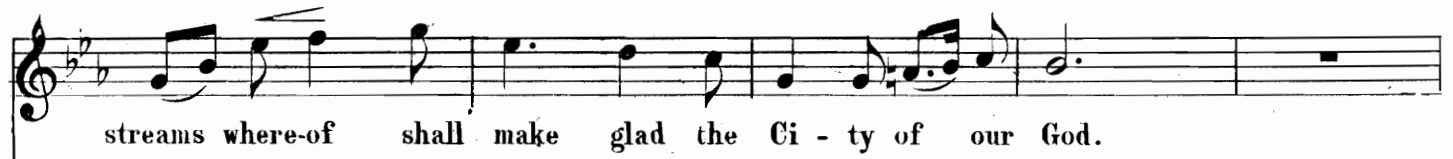

*Handwritten note: 4/4 = Ameyre 111*

glad — the Ci - ty of our God — the ho - ly place of the

most — High, — the ho - ly place of the most —

*pp*

*pp*

High. God is in the midst of her, she

*piu animato.*

*p* *accelerando.* *animato.*

,shall not be mov-ed, — God is in the midst of her, she

*p*

*p*

shall not be mov - - ed. God shall help her

and that right ear - ly God shall help

*cresc.*

her and that right ear - ly God shall help

*animato assai f*

her, God shall help her And that right ear - - -

*f colla voce*

- ly. *rall* - - - - *pp* There is a riv - er, the

streams where - of, \_\_\_\_\_ the streams where-of shall make glad the

Ci - ty of our God. There — is a riv - er, the

streams where - of, \_\_\_\_\_ shall make glad — the Ci - ty of our

God, the streams where-of shall make glad the ho - ly

place of the most High, the most

High, God shall help her,

And that right ear - - ly.

# RECENT SONGS

	Net		Net
ADAMS, ERNEST HARRY		HOPKINSON, FRANCIS	
THE WIND-BLOWN HILL (2 keys)	.50	"THE FIRST AMERICAN COMPOSER"	
TO-DAY (2 keys)	.40	MY DAYS HAVE BEEN SO WONDROUS FREE	.40
DREAMS OF YESTERYEAR (2 keys)	.40	(2 keys)	
A GARLANDED LANE (2 keys)	.45	O'ER THE HILLS (2 keys)	.45
ASHFORD, EMMA L.		INNIS, LAURA S.	
HOME-COMING (2 keys)	.45	MY RICHES (2 keys)	.40
AYLWARD, FLORENCE		McCASKILL, IAN	
IN THIS QUIET HOUR (2 keys)	.40	YEARNINGS	.40
BARBOUR, FLORENCE NEWELL		MARSH, W. J.	
WHERE HAPPINESS GROWS (2 keys)	.45	A FLOWER WREATH. Song Suite for So-	
BY THE BENDING TIDE (2 keys)	.45	prano, Mezzo-Soprano and Contralto	1.25
BRAINE, ROBERT		CANTERBURY BELLS (3 keys)	.40
COME TO THE WILDWOOD. Waltz Song.		MEMORIES (2 keys)	.40
(2 keys)	.60	TO-NIGHT (2 keys)	.40
BRANSCOMBE, GENA		METCALF, JOHN W.	
SPIRIT OF MOTHERHOOD (2 keys)	.45	THE DESERT TRAIL (2 keys)	.50
CLARKE, J. LELAND		ETERNITY (2 keys)	.45
ACROSS THE FIELDS (2 keys)	.40	MAH DIXIE LAND (2 keys)	.40
COX, RALPH		MILLIGAN, HAROLD VINCENT	
THE HEART'S NEED (2 keys)	.40	APRIL, MY APRIL (3 keys)	.45
IN A SOUTHERN GARDEN	.40	MOFFAT, ALFRED	
DOBSON, E. ALDRICH		MELANIA (Old English) (2 keys)	.40
SONS OF MANITOU. American Indian		MORSE, CHARLES H.	
Song Cycle (2 keys)	1.25	ALL IN ALL (2 keys)	.40
GIDEON, HENRY		NYVALL, DAVID, Jr.	
BY THE CRADLE OF YANKELE (2 keys)	.30	INDIAN LOVE CALL (2 keys)	.40
RAISINS AND ALMONDS (2 keys)	.40	PEERY, ROB ROY	
SONG OF THE LITTLE BIRD (2 keys)	.40	JOY IS IN MY HEART (3 keys)	.40
GRANT-SCHAEFER, G. A.		NIGHT (2 keys)	.40
Londonderry Air. "WOULD GOD I WERE		RISHER, ANNA PRISCILLA	
THE TENDER APPLE BLOSSOMS (3 keys)	.40	THE PIPER'S SONG (2 keys)	.45
THE HIDDEN VIOLET (2 keys)	.40	HEART OF MINE (2 keys)	.45
THE LONG-TAIL BLUE	.40	TERRY, ROBERT HUNTINGTON	
APRIL FOOL (2 keys)	.40	THE MORNING IS CALLING (2 keys)	.40
MUSIEU BAINJO (Creole) (2 keys)	.40	LAZIN' ALONG (2 keys)	.40
THE LITTLE ANGEL BAND (Negro) (2 keys)	.45	SONG FOR THE SEASONS (2 keys)	.40
RED RIVER BOAT SONG (French-Canadian)	.40	EARLY NEWS (2 keys)	.40
ST. LAWRENCE BOAT SONG (French		AWAKE! AWAKE MY LOVE. Waltz Song	
Canadian)	.45	(2 keys)	.50
HARRIS, CUTHBERT		WARD-STEPHENS	
THE ROSE WILL BLOOM AGAIN (2 keys)	.40	BABY'S LAUGH (2 keys)	.40
THE FAIRY GARDENERS (2 keys)	.45		
<b>SONGS WITH OBLIGATO</b>			
BARBOUR, FLORENCE NEWELL		DOBSON, E. ALDRICH	
WHERE HAPPINESS GROWS (Violin)		LEGEND OF THE WATERFALL	
(2 keys)	.45	(Flute or Violin) (2 keys)	.45
BEACH, MRS. H. H. A.		FOOTE, ARTHUR	
THE YEAR'S AT THE SPRING (Violin)		I'M WEARING AWA' (Violin)	.45
(2 keys)	.45	MARSH, W. J.	
BRANSCOMBE, GENA		O PERFECT LOVE (Violin) (2 keys)	.50
SPIRIT OF MOTHERHOOD (Violin)		RISHER, ANNA PRISCILLA	
(2 keys)	.45	A WITHERED ROSE (Violin) (2 keys)	.50

The Arthur P. Schmidt Co.

**BOSTON**  
120 Boylston Street

**NEW YORK**  
8 West 40th Street