

A. TRUSSARDI & C. DI MILANO

VIA BAGNINA

BIZZARRIA ORIGINALE

degli Orfeonisti della Pescheria di Pisa

GRAN DUETTO

PER

DUE CLARINETTI

con accomp.^{to} di Pianoforte

Composto e Dedicato

AL SIG.^o

ANTONIO DI LUPO PARRA

Membro Onorario dell'Accademia di Belle Arti di Firenze
(Sezione musica)

DAL SUO AMICO CAV.^e

ERNESTO CAVALLINI

Clarinetto Solo di S. M. l'Imperatore di tutto lo Russo

16746

Proprietà dell'Editore per tutti i paesi

Fr. 8. —

MILANO F. LUCCA
Firenze, Ducci Torino, Blanchi Napoli, Girard & C. Chiasso, Euterpe Ticinese

LA BACANA

GRAN DUETTO

CAVALIERE
ERNESTO CAVALLINI

CLARINETTO I:
in SI \flat

CLARINETTO II:
in SI \flat

Andante

6 Allegro risoluto

Ab
F
Bb

Allegretto

Allegretto

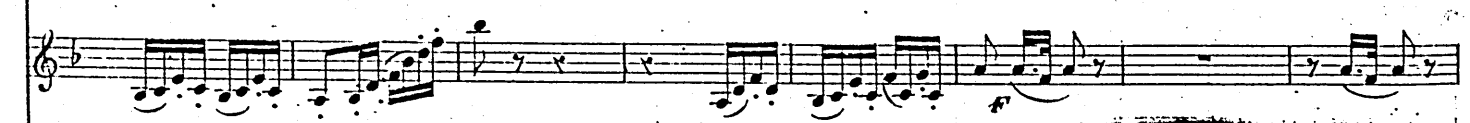
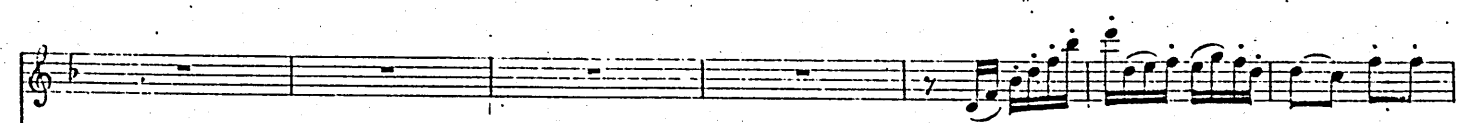
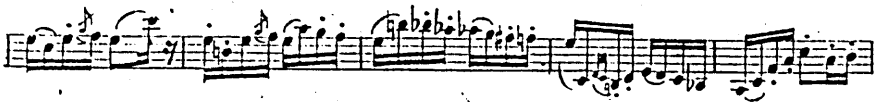

con passione

p

Segue il medesimo tempo in $\frac{6}{8}$ ($\text{♩} = 56$)

p

p

p

f

f

p

p

p

Handwritten vertical text: *FF*

Più mosso (♩. 120)