

302510

CONCOURS DU CONSERVATOIRE NATIONAL DE MUSIQUE DE PARIS  
(ANNÉE 1914)

à Adolphe HENNEBAINS.

# Sicilienne et Burlesque

POUR

FLÛTE ET PIANO

PAR

# ALFREDO CASELLA

(1914)

Prix :

Paris, EVETTE & SCHAEFFER, Editeurs

18 et 20, Passage du Grand Cerf.

*Déposé selon les traités internationaux. Tous droits d'exécution, de reproduction et d'arrangements réservés*

Copyright 1919 by EVETTE ET SCHAEFFER

Imp. Cavel et C<sup>o</sup>, Paris.

St  
GLOBE  
SHELF

M

247

1919

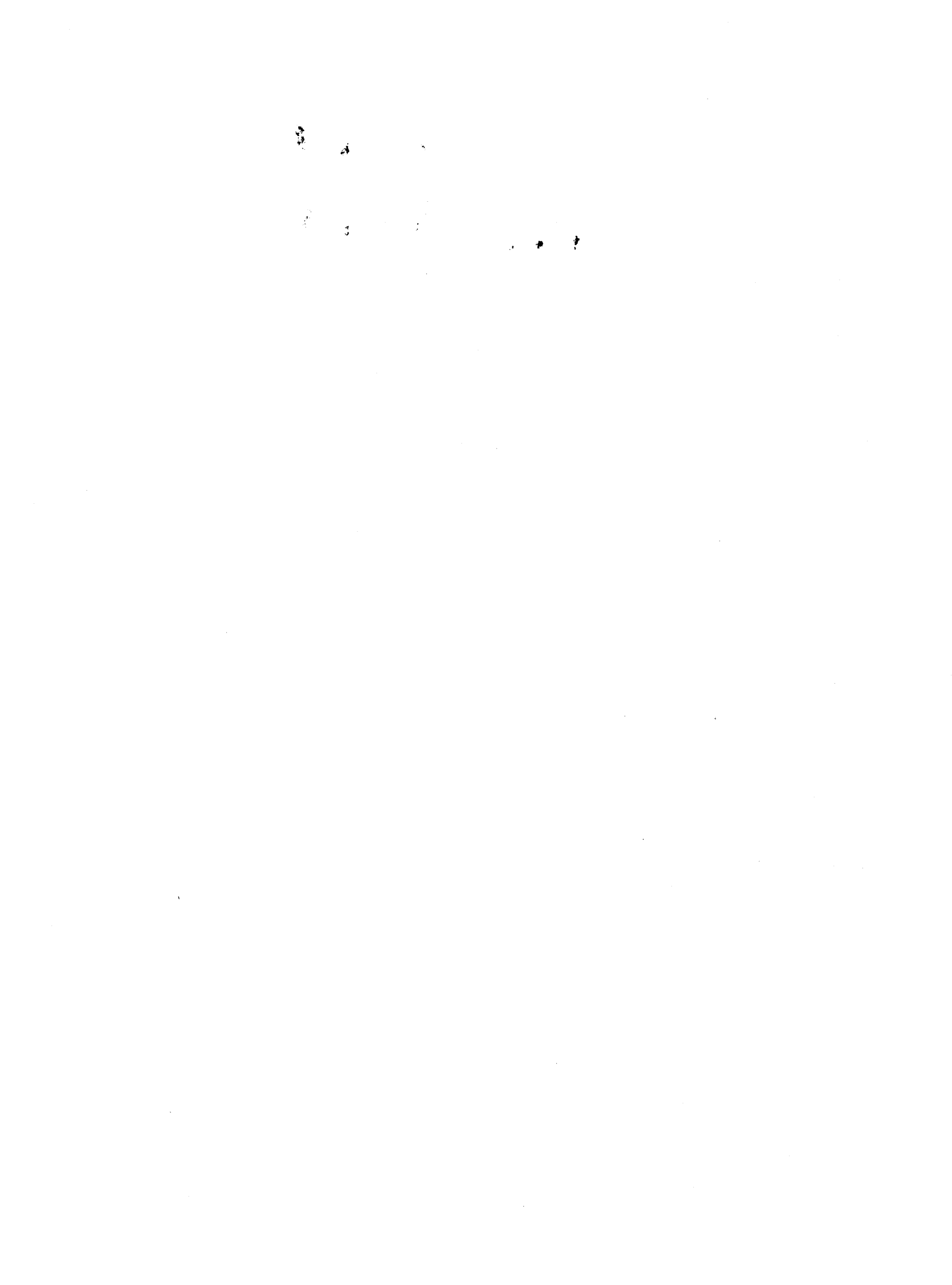

A Adolphe HENNEBAINS

# SICILIENNE ET BURLESQUE

Pour FLÛTE et PIANO

Alfredo CASELLA

(1914)

## SICILIENNE

And<sup>no</sup> languido e dolce

FLÛTE

PIANO

*p dolce*

*mp dolce espressivo*

*misterioso*

*ten. pp*

*espressivo*

*mp*

*p*

*ten. pp*

*b*  
*tr*  
*capriccioso* Tempo I°  
Rall. molto  
*mf* *p*  
Tempo I°  
*mf espr.* *mp* *p* *p*

*pp*  
*pp*  
Ped. ten.

(b)2.  
*pp espr.* *sf*

*p*  
*sotto voce*

*p un poco scherzando*

*pp armonioso*

*Ped.*      \* *Ped.*

(♩ = ♩. prec.)

*più p*

*Sempre l'istesso T°*

*PPP dolce*

*PPP*

(*Ped. ten.*)

*molto espressivo*

*pp*      *p*      *f rubato*

*mf*

*sempre molto f*

*sempre molto f*

*dim.*

*ten.*

*ten.*

*senza Rall.*

*come sul principio, ma più lontano*

*p dolce*

*ten.*

*ten. col Ped.*

*p dolce*

*pp misterioso*

*p*

BURLESQUE  
Presto vivace

*mf allegramente* *mf*  
*p* *leggiero*

*f* *ff*  
*Impetuoso*

*brillante e con forza*  
*stacc.*

*veloce* *sf*

6 *sempre ff*

(b)

*f*

(c) *tr#*

8 *sf forte*

*tr#*

*tr#* *tr#*

*mf*

*sf*

*p*

*f* *ff* *ff*

*mf* *f stacc. senza Ped.* *sf*

*2/4 2/4 2/4 simile*

*mf scherzando, giocoso*

*pp leggero assai*

*mp*

*sotto voce, ma marcato*

*senza Ped.*

*mf*

*pp leggerissimo*

*mf*

*pp*

mp

mp

5

p

pp

3

3

3

(4)

(4)

(4)

poco sf

p

3

3

3

(4)

3

sempre molto vivace, senza rall. dim.

Ped. ten.

tr

3

3

3

(4)

*pp*

*Perdendosi Senza Rall.*

*ppp*  
*senza Ped.*

*Ped.\**

*pp sotto voce, ma marcato sf*

*sf*

*mf*

*stacc.*

*sf*

*sf*

*pp*

ossia *mp* etc.

*Stringendo poco a poco sino alla fine* *f con bravura* *stacc.*

*mp* *sf* *sf* *sf*

*sf* *mf*

*f* *ff*

fff stringendo sempre più

8

Prestissimo

ff

fff

Prestissimo

ff

ff

fff

fff

secco

Paris, le  
4 mai 1914.

Date Due

# MORCEAUX IMPOSÉS AUX CONCOURS DE FIN D'ÉTUDES

## DES

# CONSERVATOIRES de MUSIQUE

PUBLIÉS CHEZ

EVETTE & SCHAEFFER, Éditeurs, Passage du Grand Cerf, 18 & 20.

		Concours de Conservatoire		Concours de Conservatoire
ROUGNON, 1 <sup>er</sup> solo de Concert	Cornet	Paris.	BUSSER, Pastorale	Clarinette. Paris.
SAVARD, Morceau de Concours	—	»	COQUARD, Mélodie	— »
SILVER, Scherzo	—	»	HOLMES, Fantaisie	— »
THOME, Fantaisie	—	»	LEFEBVRE, Fantaisie caprice	— »
BERTHELIN, Introduction et Rondo	Basson	»	MARTY, 1 <sup>re</sup> Fantaisie	— »
BLOCH, Fantaisie variée	—	»	MESSAGER, Solo de Concours	— »
BOURDEAU, 1 <sup>er</sup> solo	—	»	MOUQUET, Solo de Concours	— »
BOURDEAU, 2 <sup>me</sup> solo	—	»	Max. d'OLLONE, Fantaisie orientale	— »
BOURGAULT-DUCOUDRAY, Fantaisie	—	»	PENNEQUIN, Cantilène et Danse	— »
BUSSER, Récit et thème varié	—	»	RABAUD, Solo de Concours	— »
COOLS, Concertstuck	—	»	ROSE, Concertino (C. M. Weber op. 26)	— »
DALLIER, Allegro	—	»	ROSE, Fant <sup>ie</sup> et rondo (C. M. Weber op. 34)	— »
DELCROIX, Prélude et Caprice	—	Bruxelles	ALARY, Solo de	Trompette. »
JEANJEAN, Prélude et Scherzo	—	Paris.	BUSSER, Andante et scherzo	— »
MOUQUET, Ballade	—	»	CHAPUIS, Solo	— »
PIERNE, Solo de Concert	—	»	DALLIER, Fête joyeuse	— »
PUGET, Solo de	—	»	ERLANGER, Solo	— »
TAUDOU, Morceau de Concours	—	»	GEDALGE, Pièce	— »
BUSSER Prélude et Scherzo	Flûte	»	HILLEMACHER, 1 <sup>er</sup> solo	— »
BUSSER, Sicilienne	—	»	Max. d'OLLONE, Solo de	— »
CASELLA Sicilienne et Burlesque	—	»	PESSARD, 1 <sup>er</sup> solo	— »
MOREAU, Dans la Forêt enchantée	—	»	BACHELET, Morceau de Concours	Trombone... »
BUSSER Pièce en ut	Cont. basse	»	BUSSER, Cantabile et scherzando	— »
Pièce en la	—	»	BUSSER, Pièce en Mi b	— »
DALLIER, 3 <sup>me</sup> duo en sol	—	»	CROCE-SPINELLI, Solo de	— »
GAILHARD, Pièce	—	»	DUBOIS, Solo de Concert	— »
MARÉCHAL, L'Orateur	—	»	GAUBERT, Morceau symphonique	— »
BACHELET, Dans la Montagne, ballade	Cor	»	MISSA, Morceau de	— »
BREMOND, 4 <sup>me</sup> solo	—	»	P. V. de la NUX, Solo de Concours	— »
BUSSER, Pièce en ré	—	»	PFEIFFER, Solo	— »
CARRAUD, Lied	—	»	G. ROPARTZ Pièce en Mi b mineur	— »
CHEVILLARD, Allegro	—	»	SALZEDO, Pièce pour	— ténor »
COLOMER, Fantaisie légende	—	»	STOJOWSKI Fantaisie pour	— »
PUGNO Solo	—	»	BALAY, Pièce de Concours	Cornet »
REUSCHEL Réverie et Vilanelle	—	»	BUSSER, Variations en Ré b	— »
BUSSER, Ballade en la b	Harpe	»	COOLS, Solo de Concours	— »
— Impromptu sur airs japonais	—	»	GAUBERT, Cantabile et Scherzo	— »
— Eglogue	Hautbois	»	HUE, 1 <sup>er</sup> solo	— »
— Pièce en si b	—	»	JONAS, Concertino	— »
DALLIER Fantaisie caprice	—	»	JONAS, 1 <sup>re</sup> Fantaisie	— »
DESLANDRES, Introduction et Polonaise	—	»	JONAS, 2 <sup>me</sup> Fantaisie	— »
DIEMER, Légende	—	»	LEVADE, Caprice pour	— »
MOUQUET, Bucolique	—	»	MOUQUET, Légende héroïque	— »
DELCROIX, Lied Elégiaque	Cor anglais	Bruxelles	PENNEQUIN, Morceau de Concert	— »