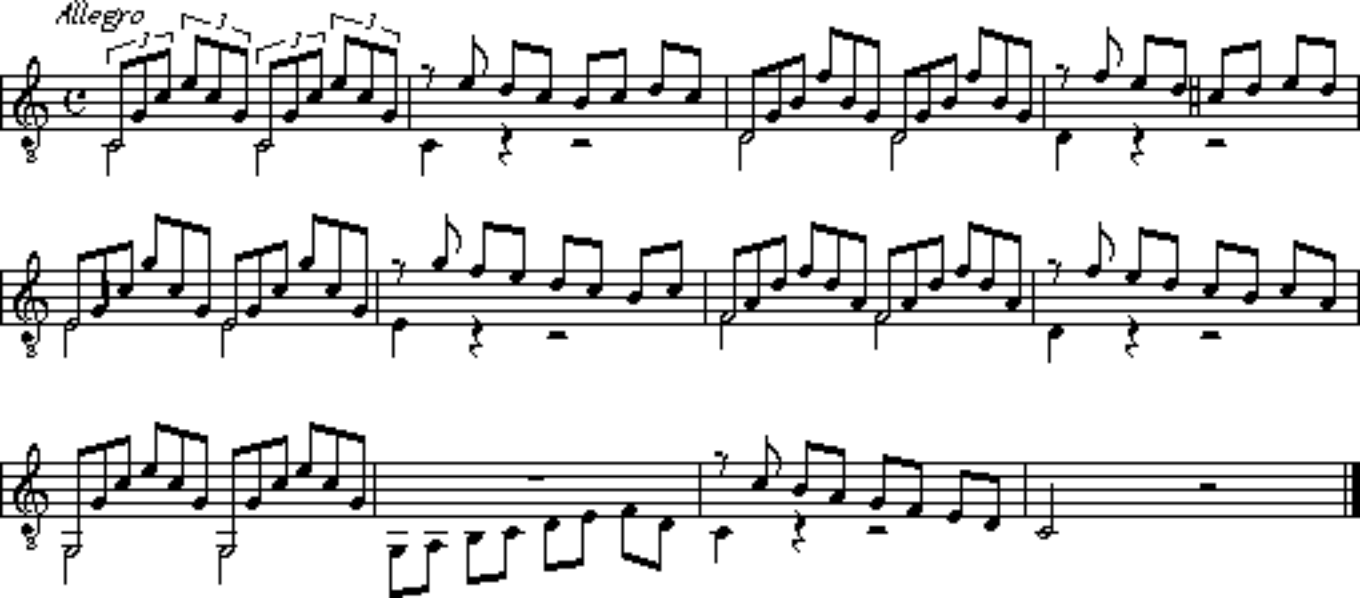
Allegro