

SOURCE: Hudleston Collection of Guitar Music , RIAM (acquired 1877)

Your use of the Hudleston Archive of music indicates acceptance of the RIAM library's Terms and Conditions of Use, available at <http://library.riam.ie/terms.html>.

Unless you have obtained prior permission from the RIAM Library, you may not download entire volumes or substantial parts of the archive, and you may use content in the Hudleston archive only for your personal, non-commercial use.

All images © Royal Irish Academy of Music, 2006.

95
6/1
L'AGNESE

Musique de M.^r Paër

Arrangée

en Divertissement

pour deux Guitares

Par

Ferdinando Carulli

Op. 132.

Prix 6^e.

à Paris

Chez Carli, Editeur M.^d de Musique et Cordes de Naples, Boulevard Montmartre, N^o 14.
vis-à-vis le Jardin Frascati.

1039.

Carli

I^{re} GUITARE.

OUVERTURE
de l'AGNESE.
Op: 132.

And^{te} Sostenu^{to}.

4^{te} GUITARE.

DUO, Agnese et Uberto.

I^{re} GUITARE.

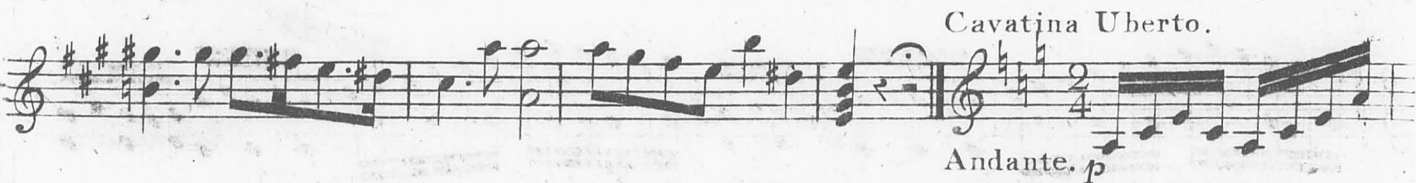

Cavatina Uberto.

Andante. p

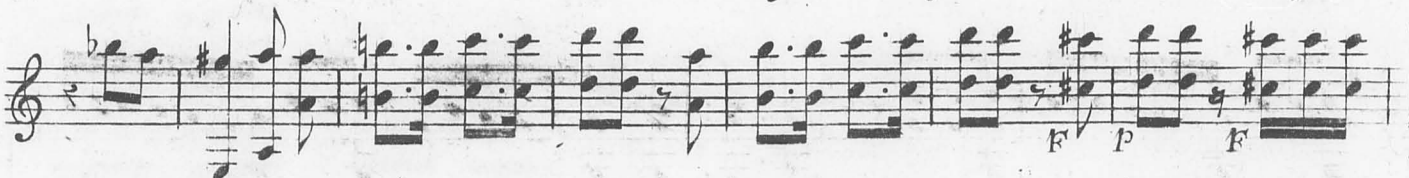

La figlia mia spiro.

Rallentando.

Lento. p

101
I.^{re} GUITARE.

Cavatina pascale.

I^{re} GUITARE.

DUO. Agnese et Pascale.

Moderato.

Romance Uberto.

Andante.

103
1^{re} GUITARE.

La figlia mia spirò.

Romance avec la harpé

Andanté.

164
1^{re} GUITARE.

Chœur.

Andantino.

165
I^{re} GUITARE.

16
1^e GUITARE.
