

# OPUS - 364

## NORMANDIA ROMANZA

ROMANCE DE FREDERIC BERAT

TRANSCRIPCIÓN: LUIS ALVAREZ

FERNANDO CARULLI  
(1770-1841)

### INTRODUCCIÓN

Largo ♩ = 60

2

15

18

21

23

25

27

30

33

36

39

**TEMA** ♩ = 80

42

45

48

51

54

57

60

### VARIACIÓN 1

63

66

68

70

72

74

76

78

80

## VARIACIÓN 2

84

86

88

6  
90

92

94

96

98

100

102

### VARIACIÓN 3

7

105

108

110

112

114

116

118

8

120

122

### VARIACIÓN 4

Mas Lento

♩ = 70

126

129

132

135

138

141

144

147

**VARIACIÓN 5**

**Andante Maestoso**

♩ = 100

149

151

153

155

10

157

159

161

163

165

168

171

174

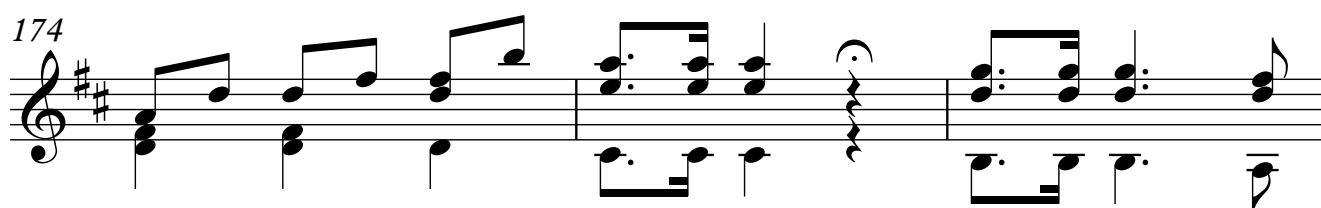

177

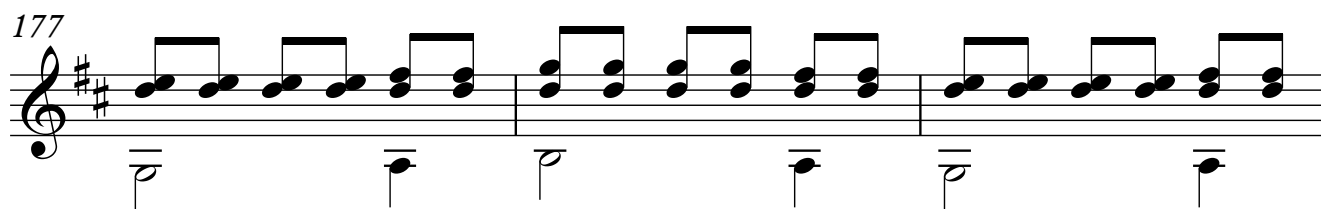

180

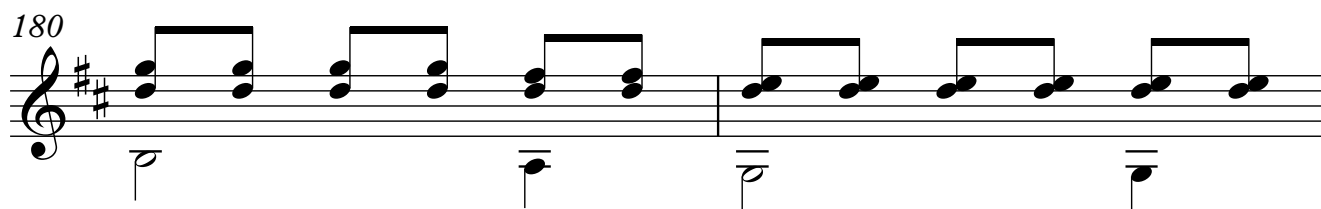

182

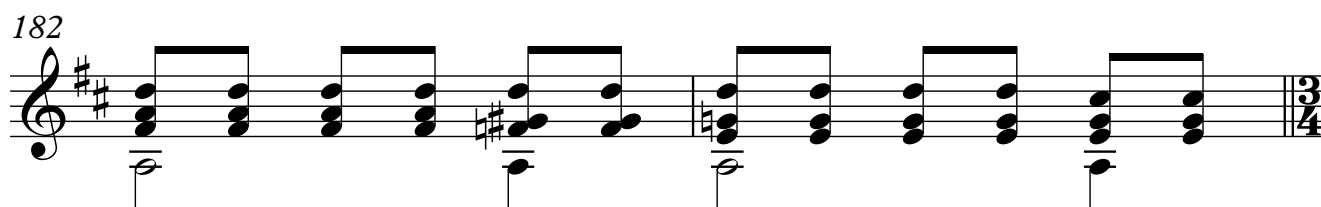

## ALEGRO

♩ = 120

184

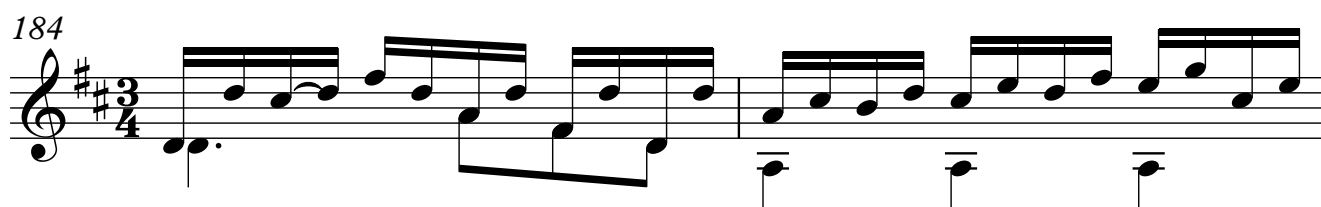

186

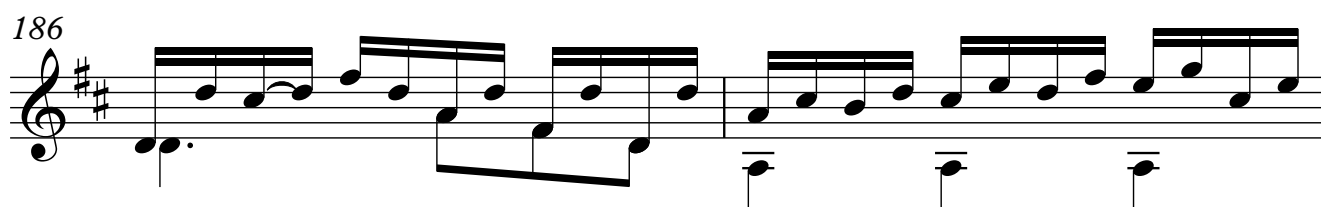

188

191

193

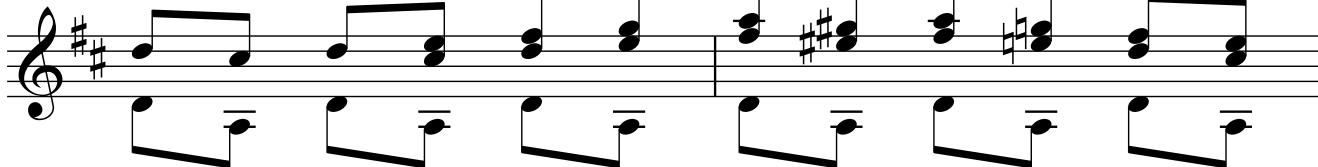

195

197

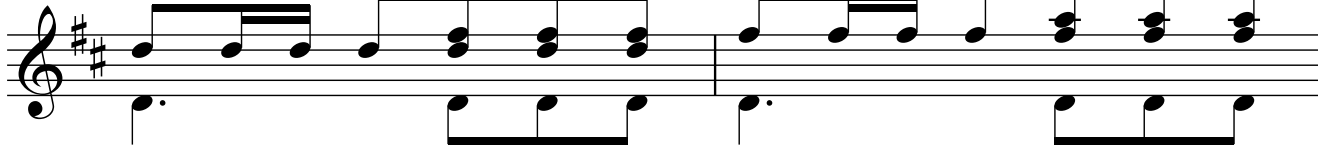

199

