

# OPUS - 333

## GRAN RECUERDO

### PRIMERA PARTE 1 - 18 ESTUDIOS

#### NÚMERO 14

TRANSCRIPCIÓN: LUIS ALVAREZ

FERNANDO CARULLI

(1770-1841)

#### ALEGRETO

♩ = 100

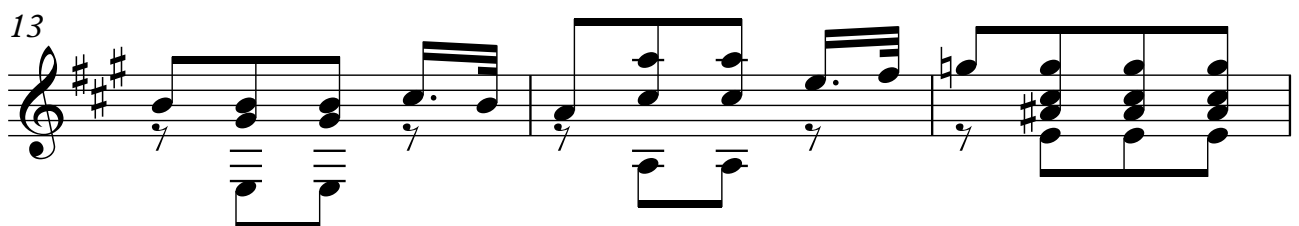
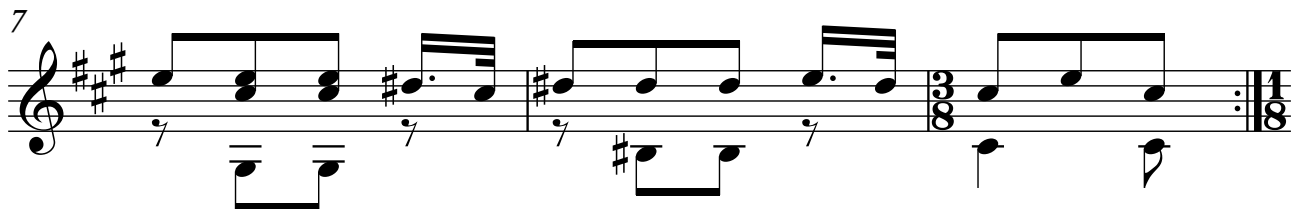
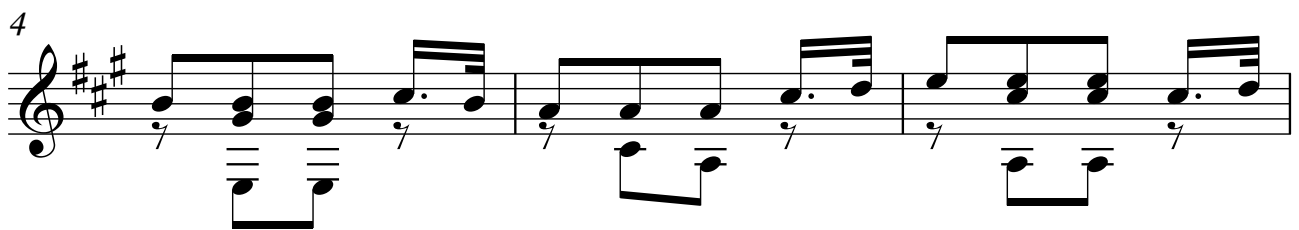
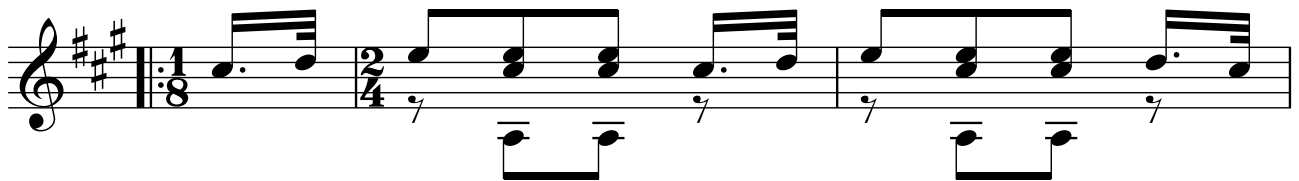

16

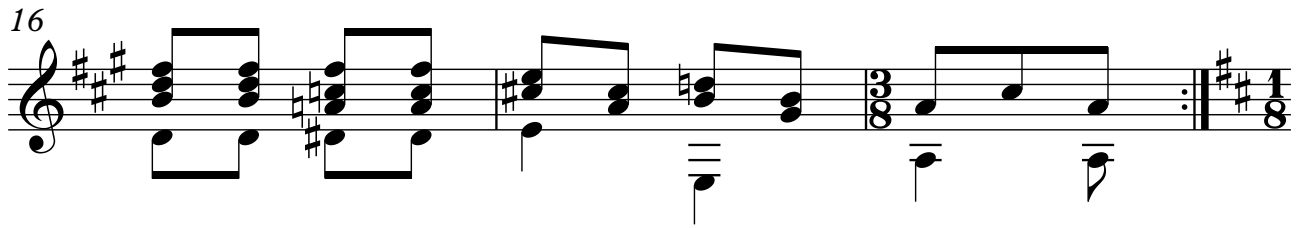
**TRIO**

19

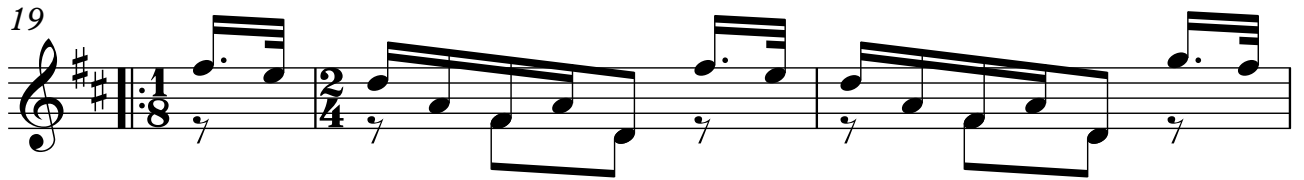

22

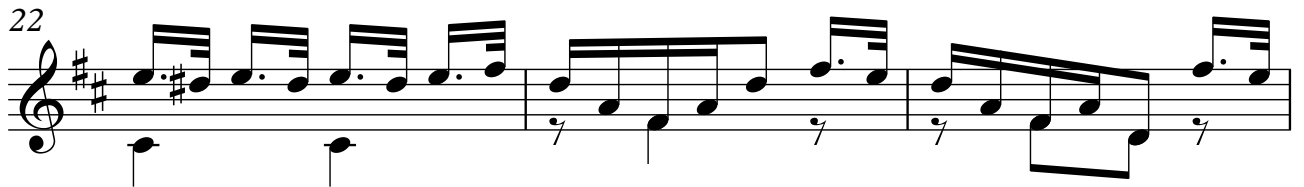

25

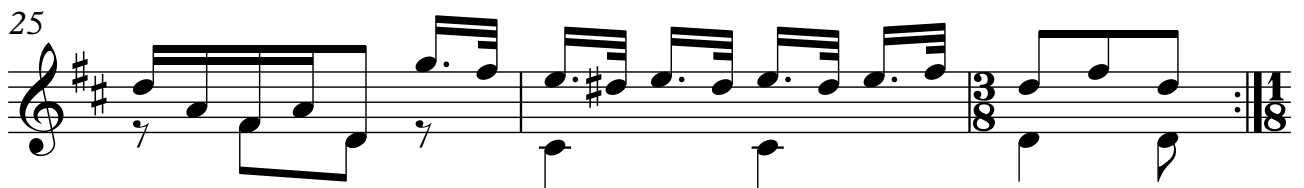

28

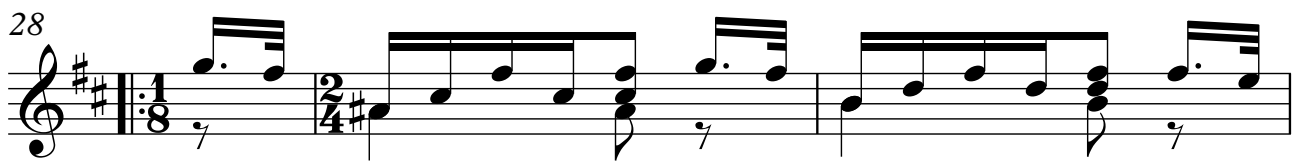

31

34

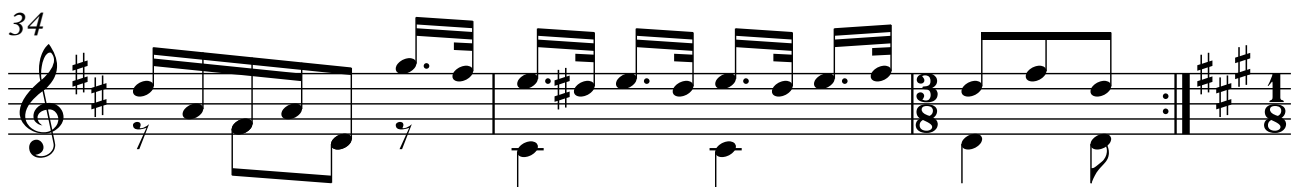

37

40

43

46

49

52
