

OPUS - 320

SEIS ANDANTES

Número 6

TRANSCRIPCIÓN: LUIS ALVAREZ

FERNANDO CARULLI
(1770-1810)

Andante Risoluto ♩ = 110

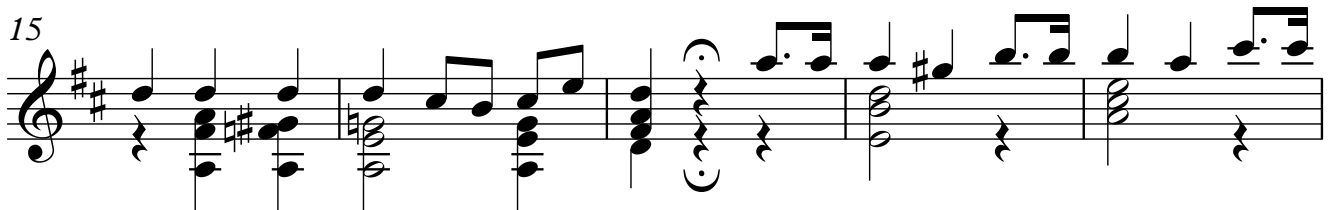
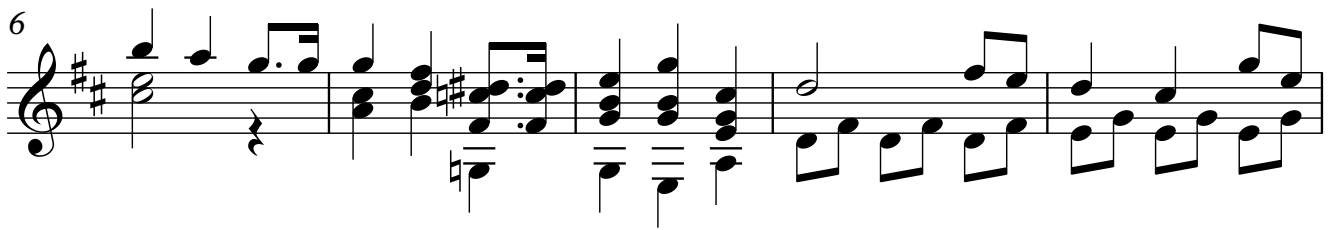
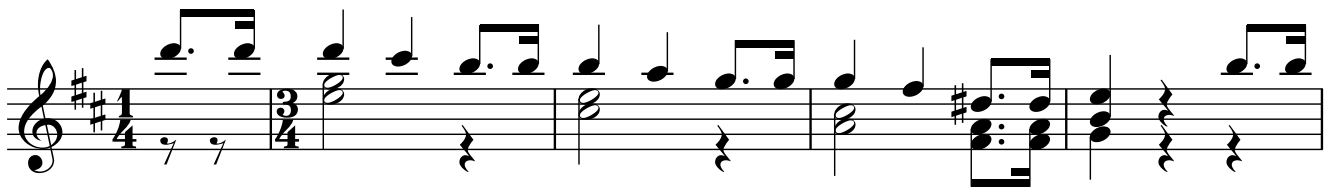

2
27

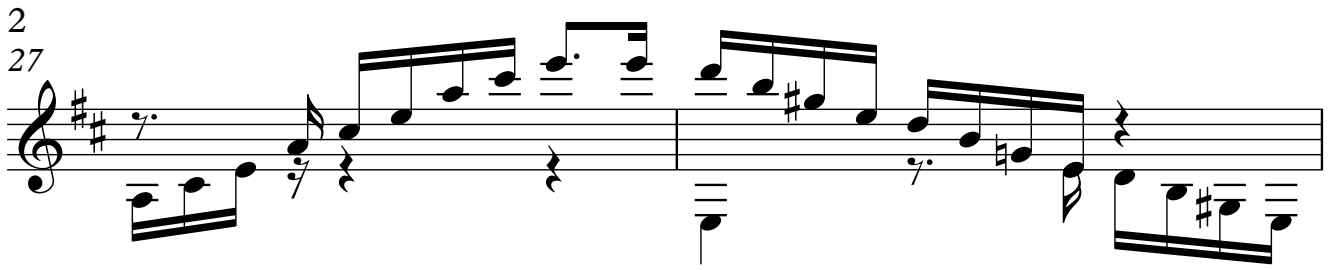

29

33

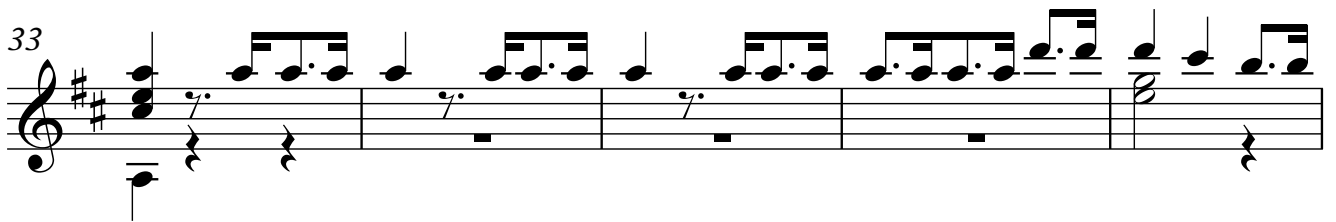

38

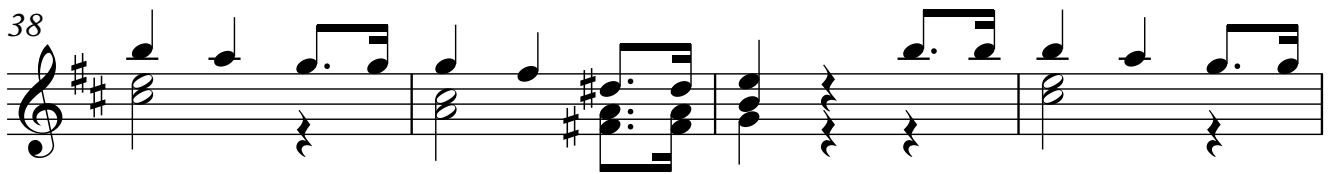

42

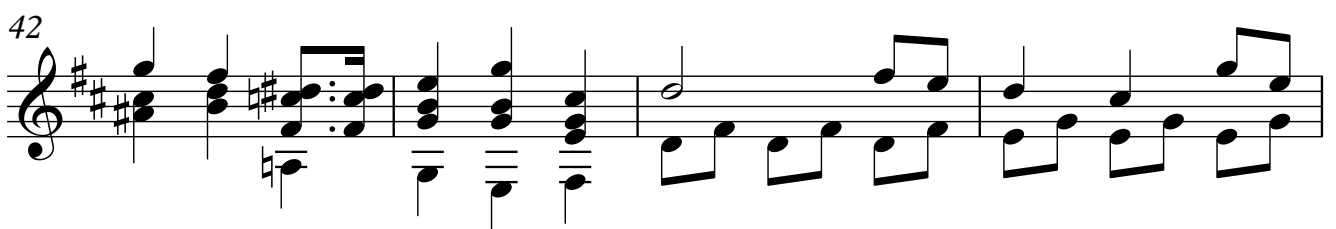

46

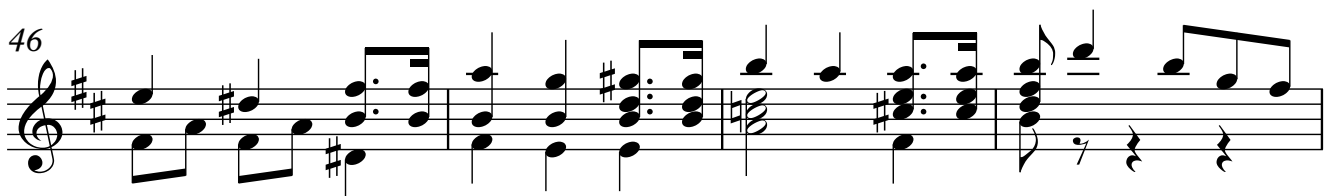

50

54

58

61

64

67

70

73