

OPUS - 304

DIVERTIMENTO

Sobre tres motivos de Fiorella

TRANSCRIPCIÓN: LUIS ALVAREZ

CARULLI (FERNANDO)
(1770-1841)

Largo ♩ = 60

Violín

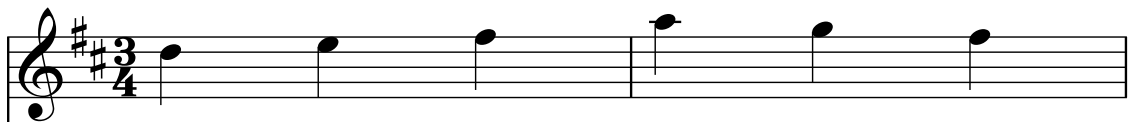

Guitarra

3

This block contains two systems of music. The first system shows measures 3 and 4. The Violín part (top staff) has a dotted quarter note G4, followed by eighth notes A4, B4, and C5, then a quarter rest, and continues with eighth notes D5, E5, and F5. The Guitarra part (bottom staff) has chords: G4-A4, G4-A4-B4, G4-A4-B4-C4, G4-A4-B4-C4, G4-A4-B4-C4, G4-A4-B4-C4, and G4-A4-B4-C4. The second system shows measure 5. The Violín part has a quarter note G4, followed by quarter notes A4, B4, and C5, then a quarter rest, and continues with quarter notes D5, E5, and F5. The Guitarra part has chords: G4-A4, G4-A4-B4, G4-A4-B4-C4, G4-A4-B4-C4, G4-A4-B4-C4, G4-A4-B4-C4, and G4-A4-B4-C4.

5

This block contains two systems of music. The first system shows measures 5 and 6. The Violín part (top staff) has a quarter note G4, followed by quarter notes A4, B4, and C5, then a quarter rest, and continues with quarter notes D5, E5, and F5. The Guitarra part (bottom staff) has chords: G4-A4, G4-A4-B4, G4-A4-B4-C4, G4-A4-B4-C4, G4-A4-B4-C4, G4-A4-B4-C4, and G4-A4-B4-C4. The second system shows measure 7. The Violín part has a quarter note G4, followed by quarter notes A4, B4, and C5, then a quarter rest, and continues with quarter notes D5, E5, and F5. The Guitarra part has chords: G4-A4, G4-A4-B4, G4-A4-B4-C4, G4-A4-B4-C4, G4-A4-B4-C4, G4-A4-B4-C4, and G4-A4-B4-C4.

2

7

9

11

13

15

17

19

21

POCO ALEGRETO

4

23

♩ = 110

27

31

35

39

43

47

51

6

55

59

63

67

71

75

79

83

8
87

ANDANTE MOLTO

94 $\text{♩} = 100$

97

100

103

106

109

VARIACIÓN 1

112

10

115

117

119

121

123

125

127

129

141

143

145

147

14

149

151

153

155

157

159

ANDANTE MOSSO

163

166

16

169

172

175

178

180

182

184

186

18

188

191

194

ALEGRETO

197

201

205

209

213

20

217

221

225

229

233

237

241

245

22

249

253

257

261

265

269

273

277

24

281

285

289

293

297

301

305

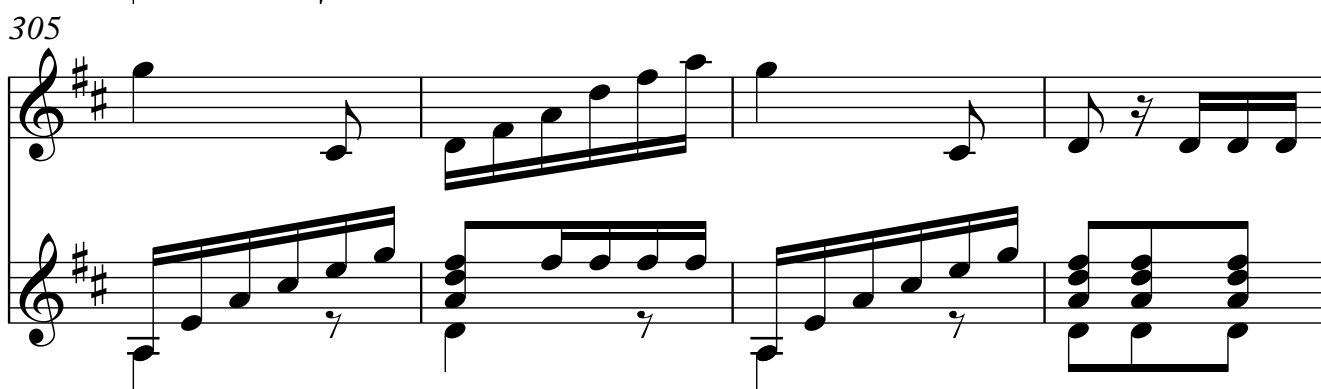

309

314

