

# OPUS - 293

## METODO DEDACORDE

### 31 - MORCEAUX

#### Nº - 26

TRANSCRIPCIÓN: LUIS ALVAREZ

FERNANDO CARULLI  
(1770-1841)

#### ALEGRETO GRACIOSO

♩ = 100

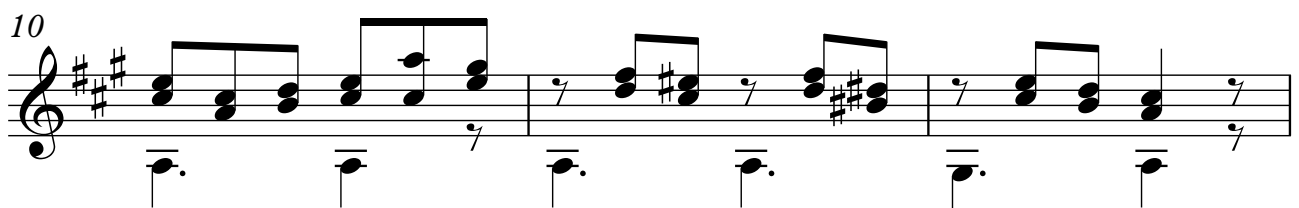
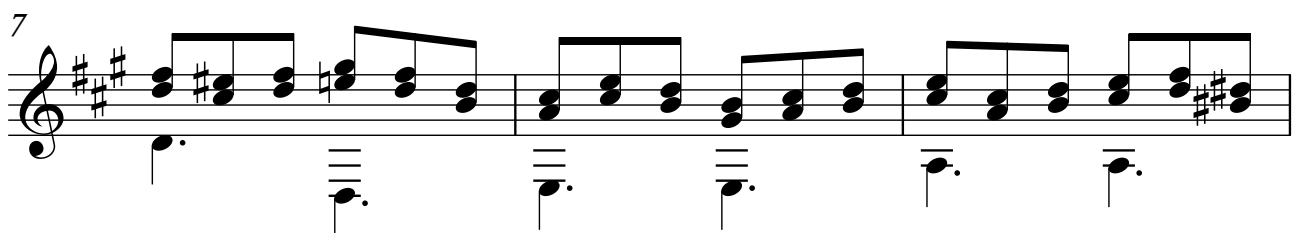
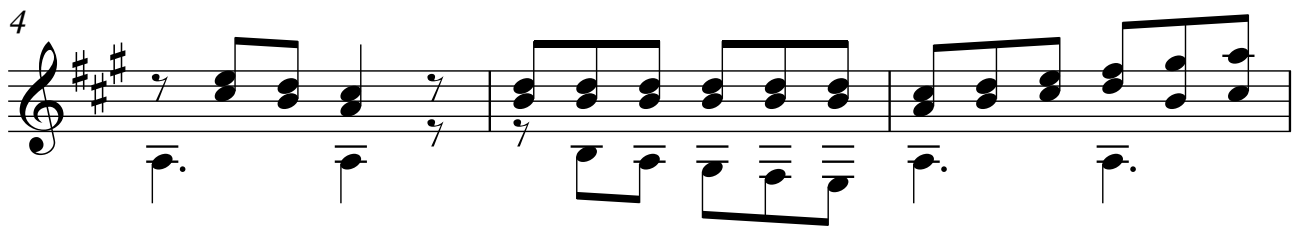
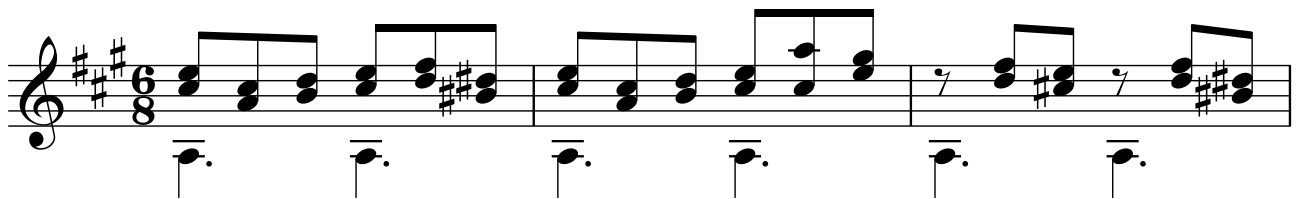

13

16

19

22

25

28

31

34

37

40

43

46

49

52

55

58

61

64

67

70

73

76

79

82

85

88

91

94

97

100

103

105

107

109

111

113

116

119

121

124

127

130
