OPUS - 241

CARULLI METODO DE GUITARRA

Parte Segunda - Nº 51

TRANSCRIPCIÓN: LUIS ALVAREZ

FERNANDO CARULLI
(1770-1841)

Largueto Expresivo

♩ = 70

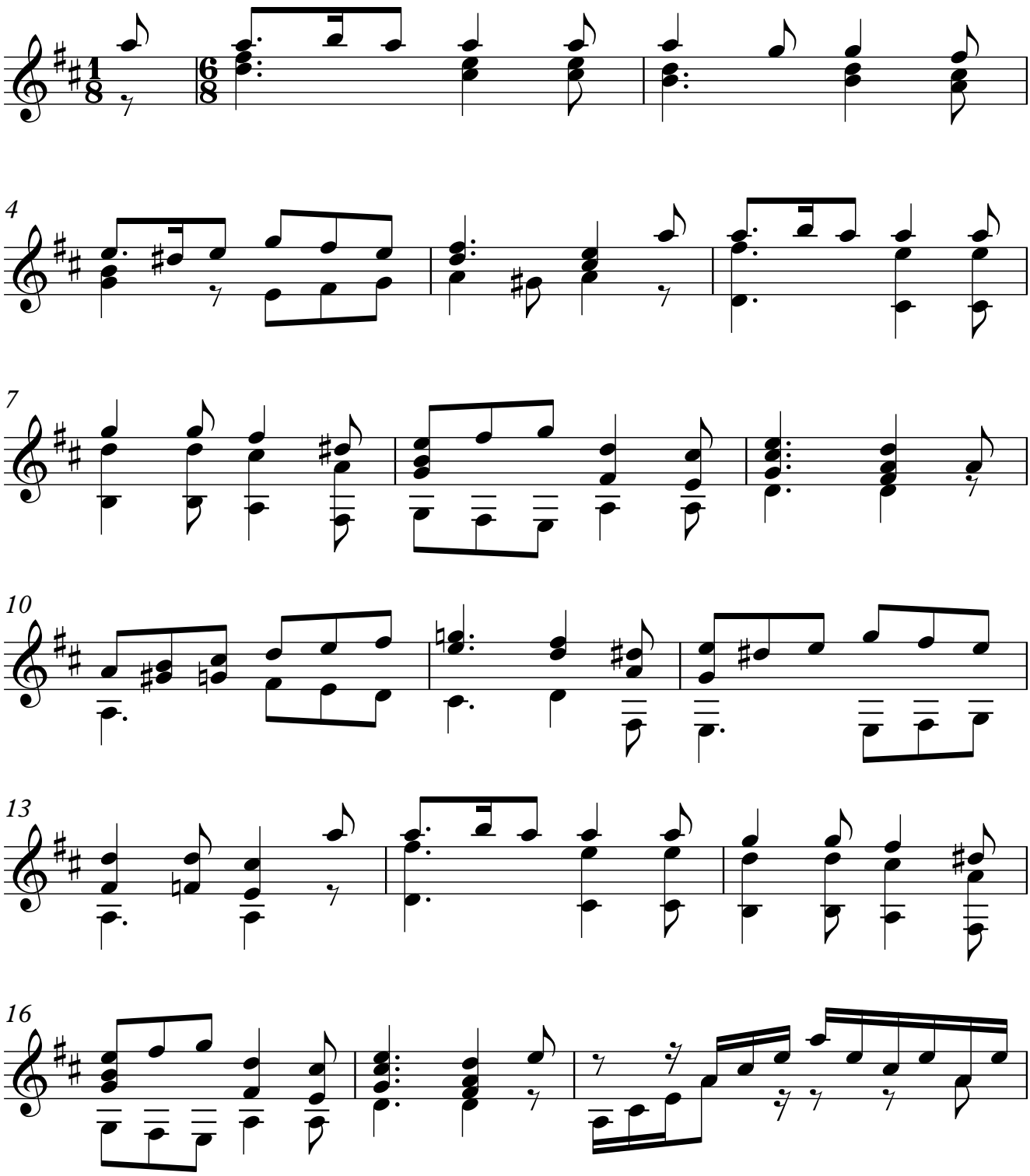

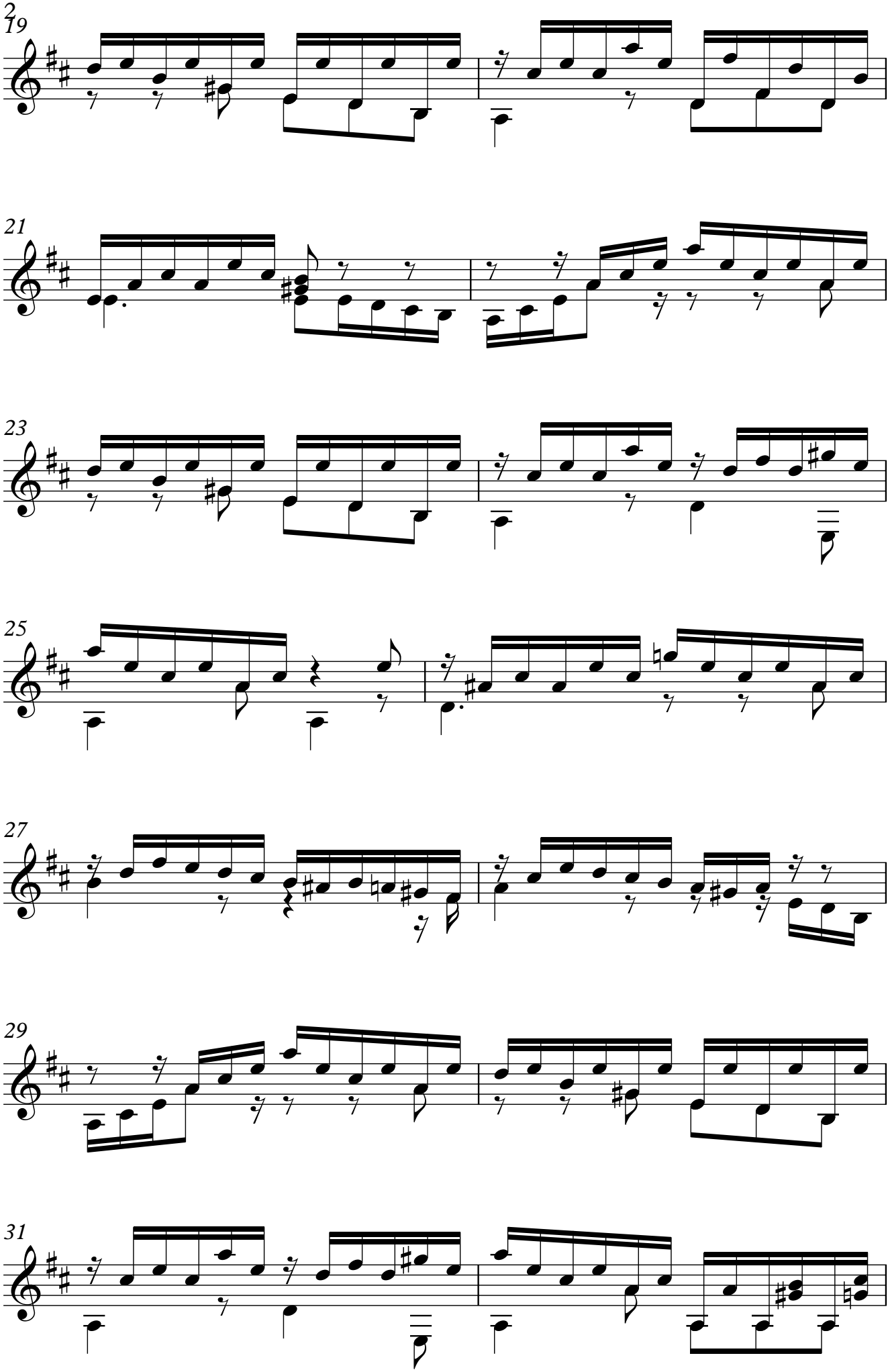
19
21
23
25
27
29
31

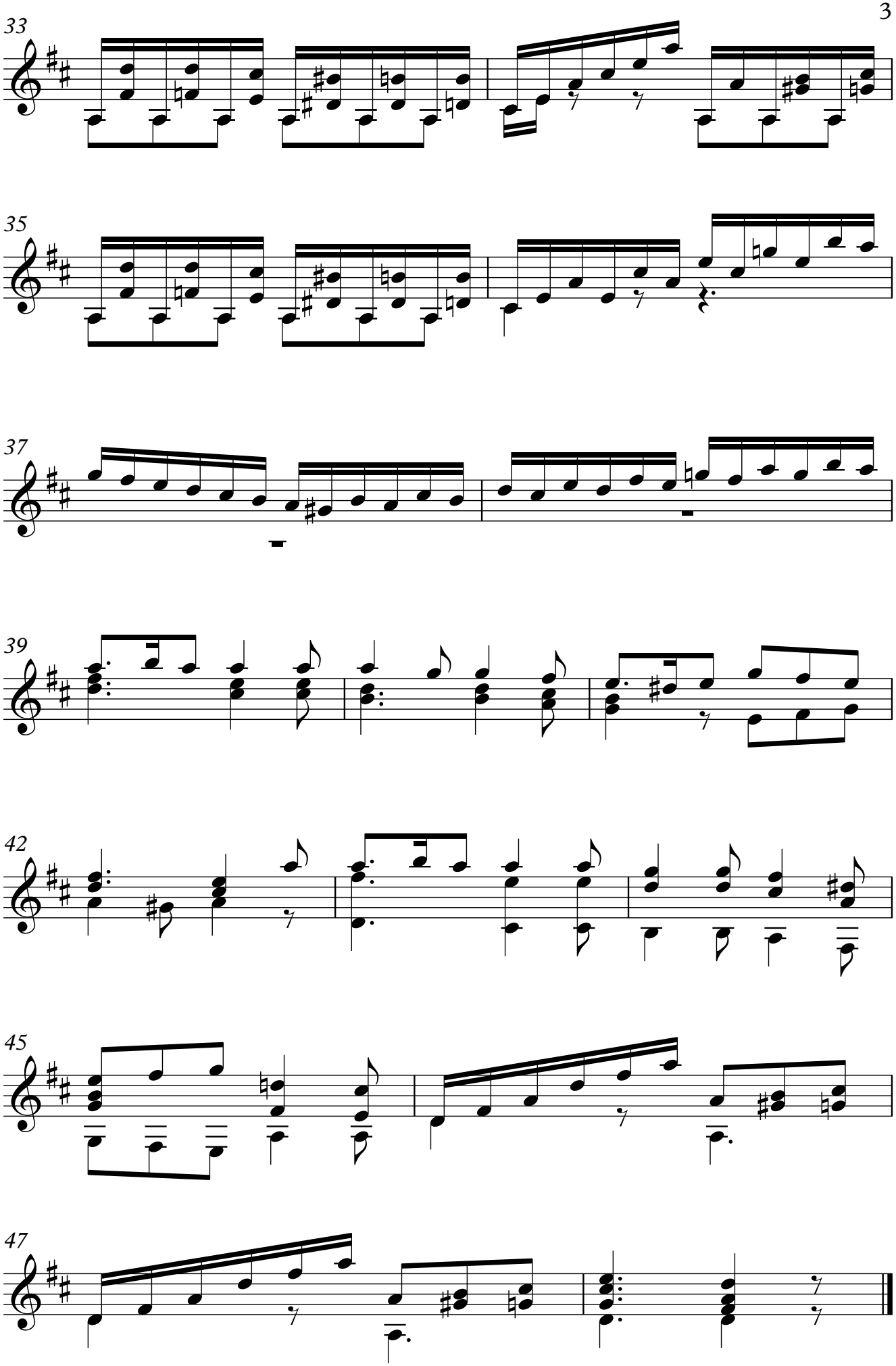
33
35
37
39
42
45
47