OPUS - 241

CARULLI METODO DE GUITARRA

Parte Segunda - Nº 42

TRANSCRIPCIÓN: LUIS ALVAREZ

FERNANDO CARULLI
(1770-1841)

LARGUETO A LA SICILIANA

♩ = 70

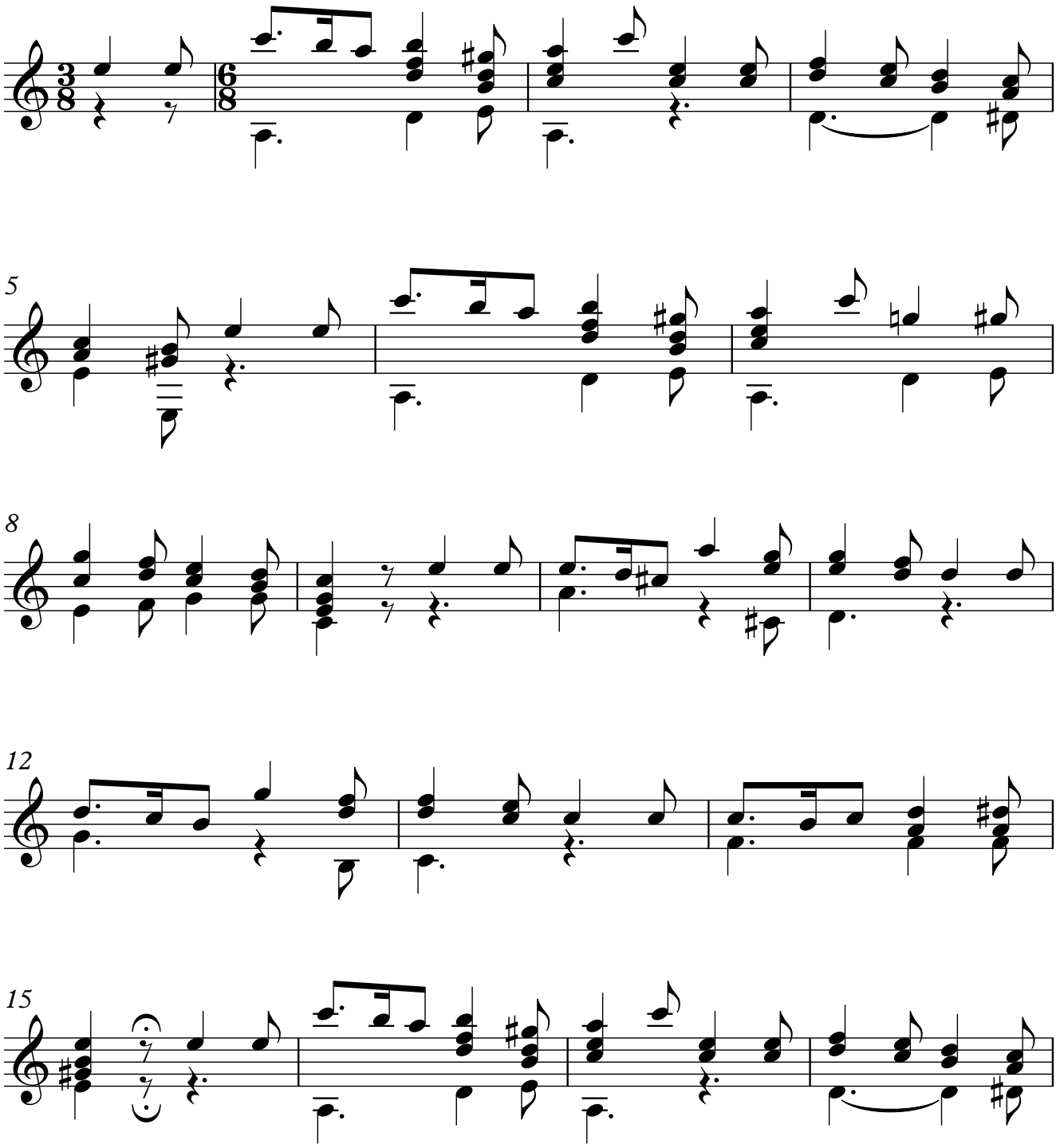

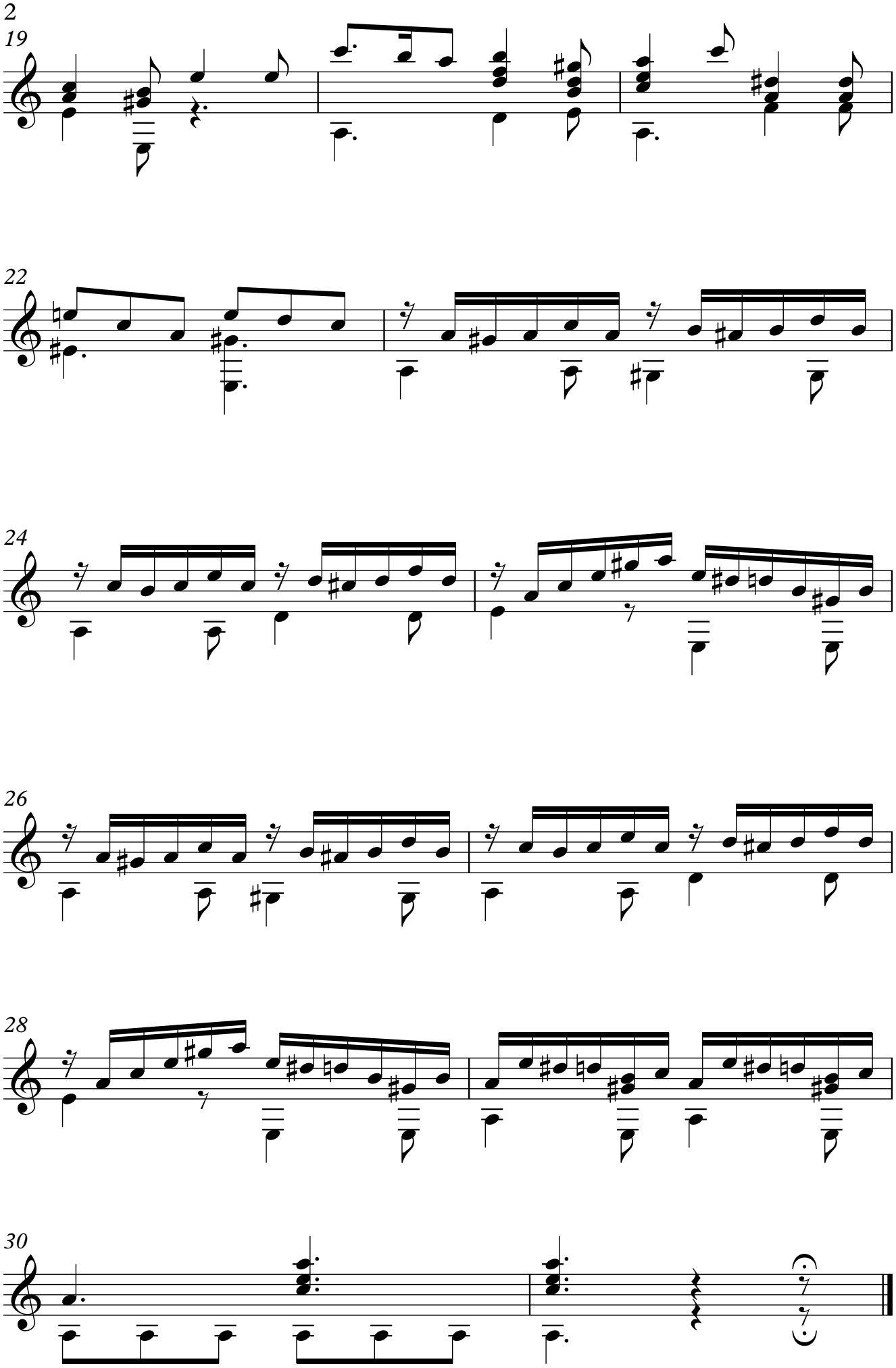
19
22
24
26
28
30