OPUS - 241

CARULLI METODO DE GUITARRA

Parte Primera - Nº 40

TRANSCRIPCIÓN: LUIS ALVAREZ

FERNANDO CARULLI
(1770-1841)

ANDANTINO

♩ = 80

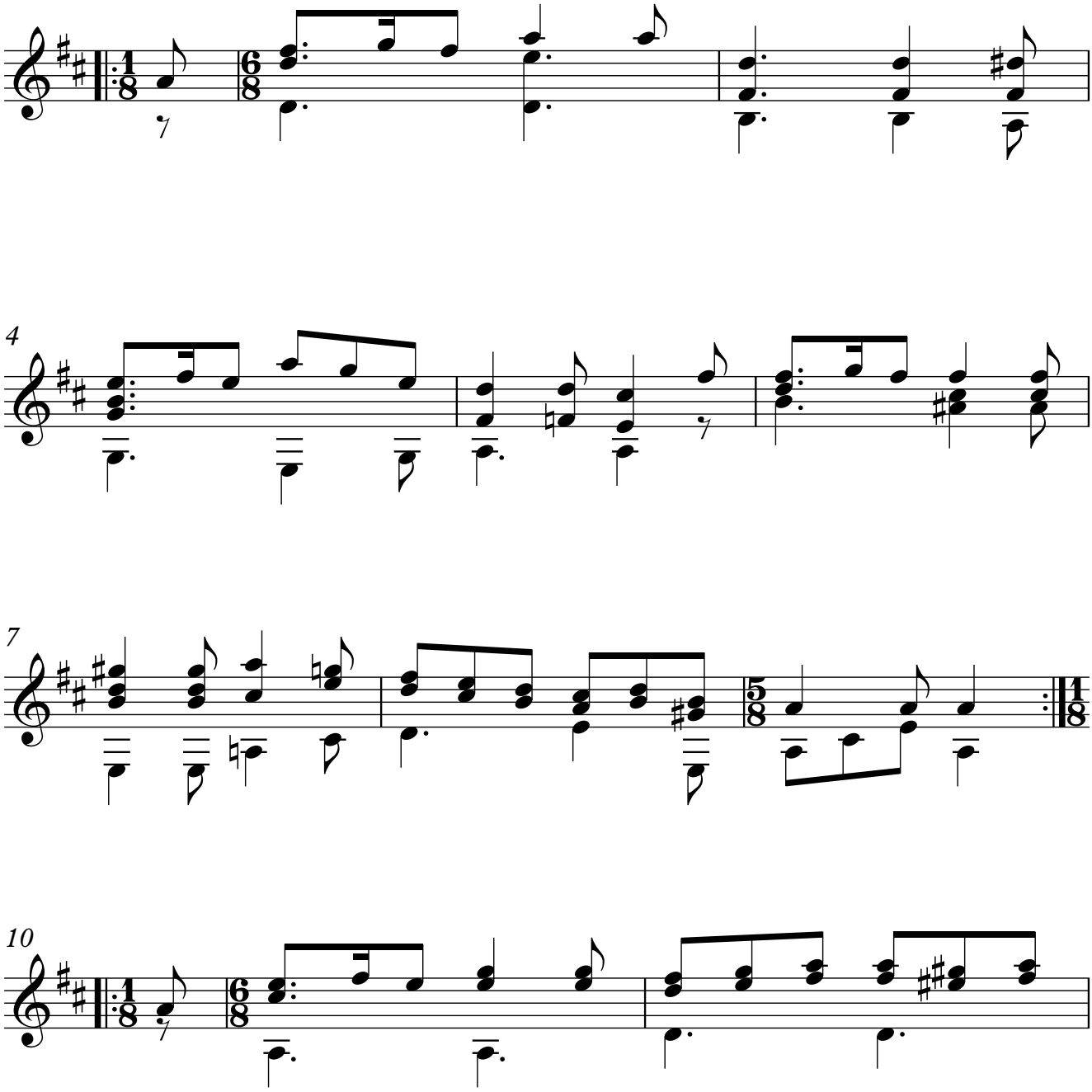

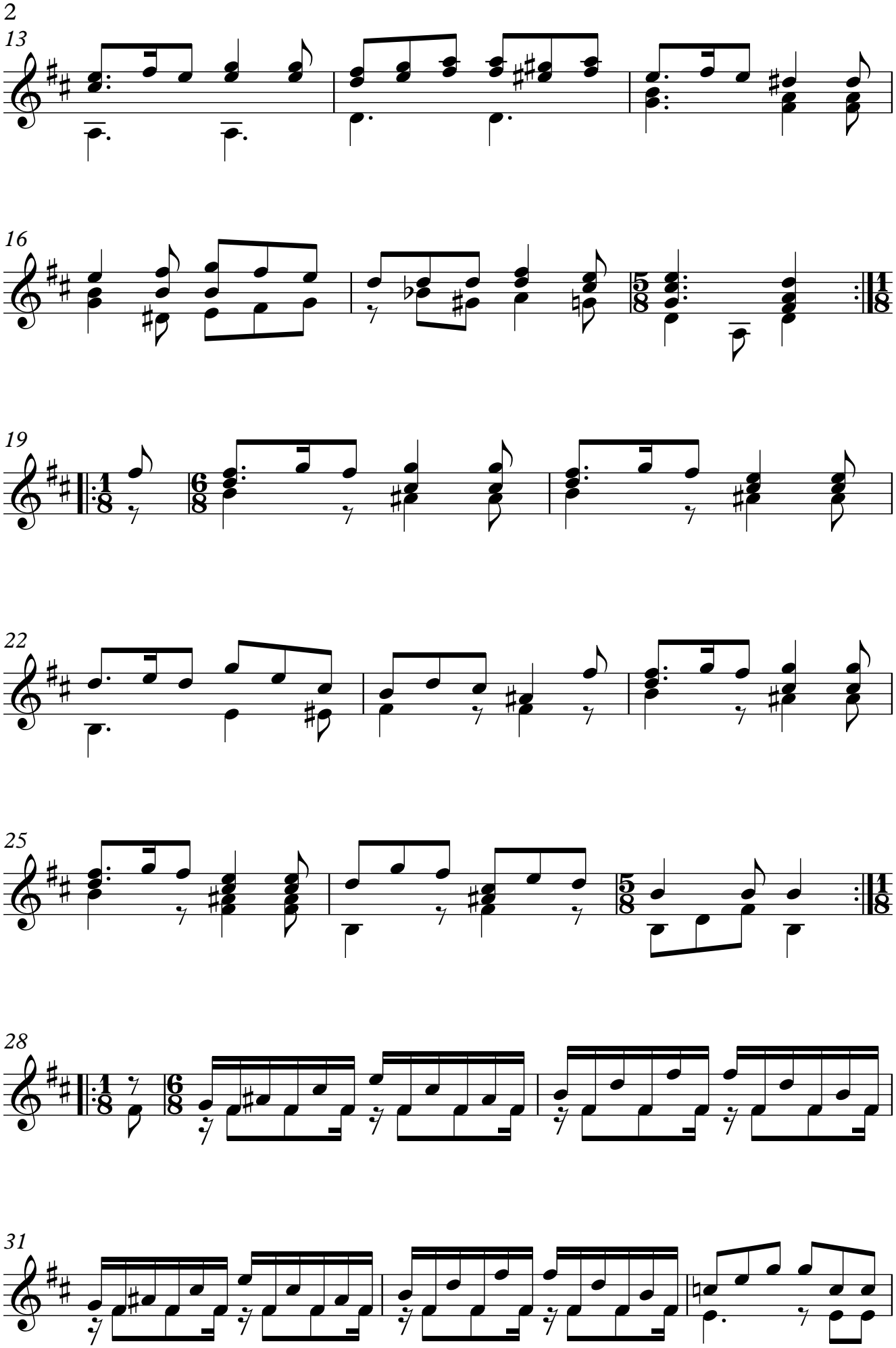
13
16
19
22
25
28
31

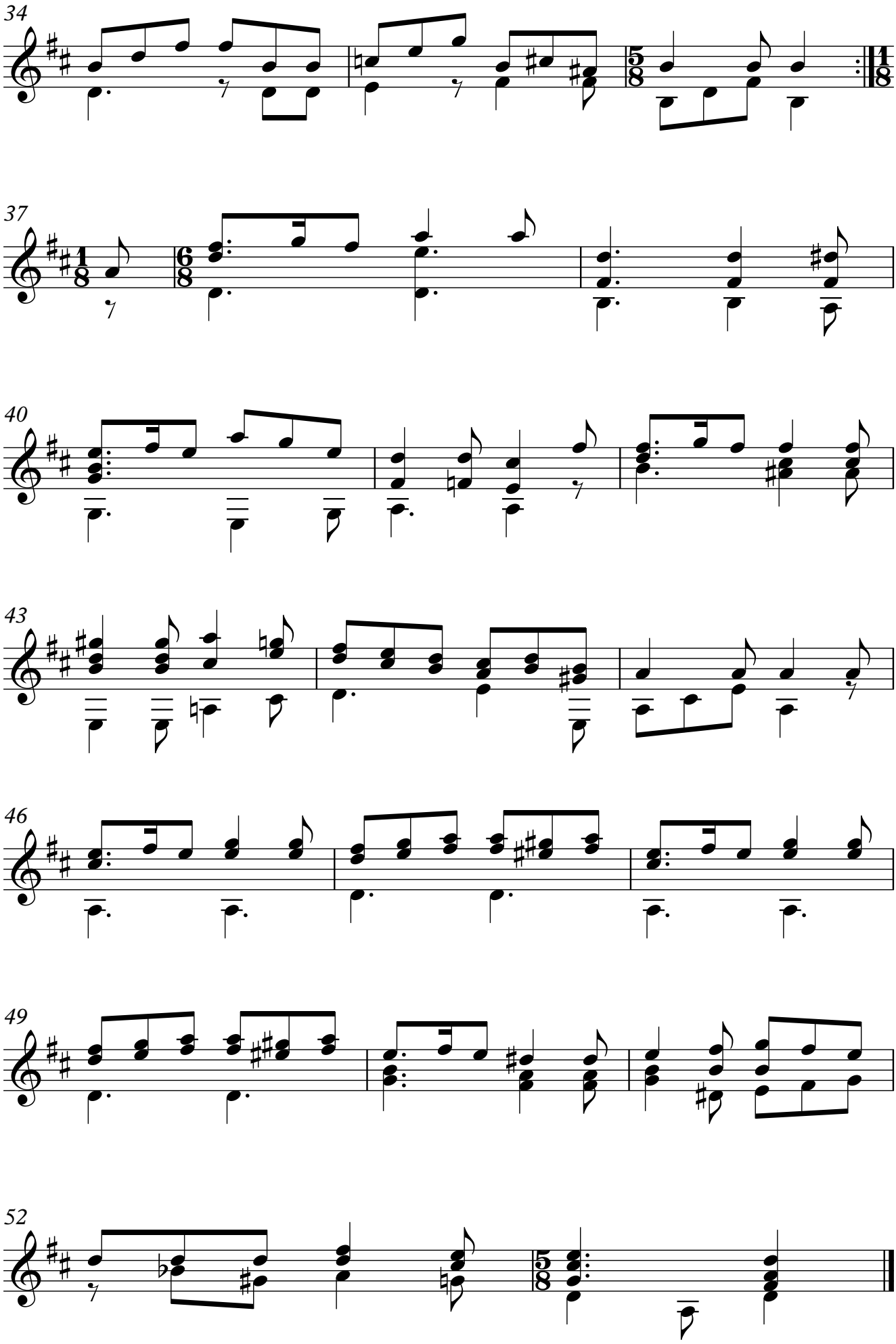
34
37
40
43
46
49
52