

OPUS - 241

CARULLI METODO DE GUITARRA

Parte Primera - N° 34

TRANSCRIPCIÓN: LUIS ALVAREZ

FERNANDO CARULLI

POCO ALEGRETO

(1770-1841)

♩ = 80

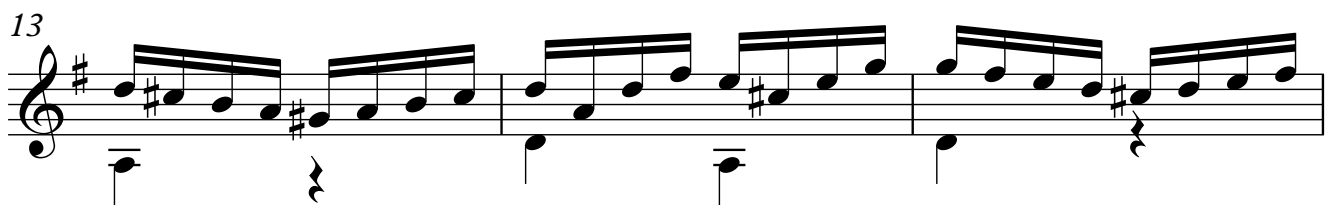
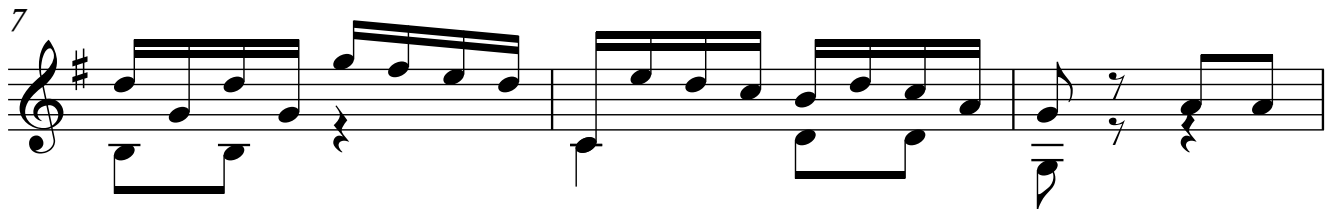
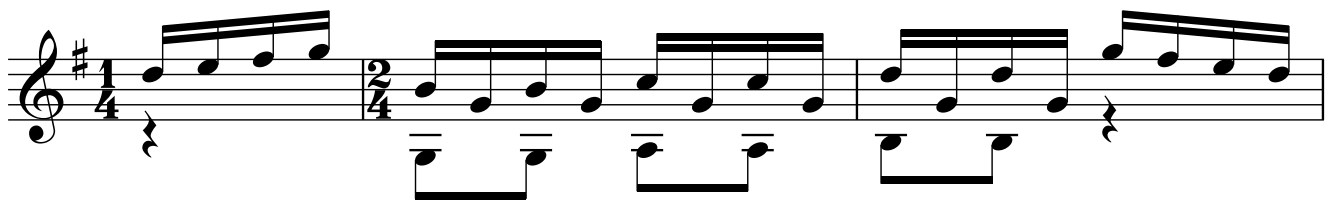

2
19

22

25

28

31

34

37

40

43

46

49

52

55

58
