

OPUS - 241

CARULLI METODO DE GUITARRA

Parte Primera - N° 33

TRANSCRIPCIÓN: LUIS ALVAREZ

FERNANDO CARULLI

POCO ALEGRETO

(1770-1841)

♩ = 80

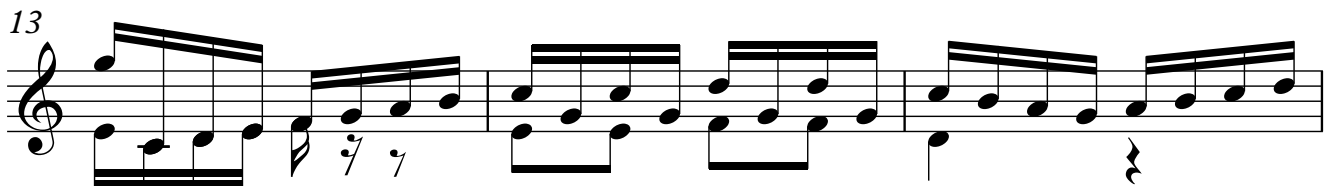
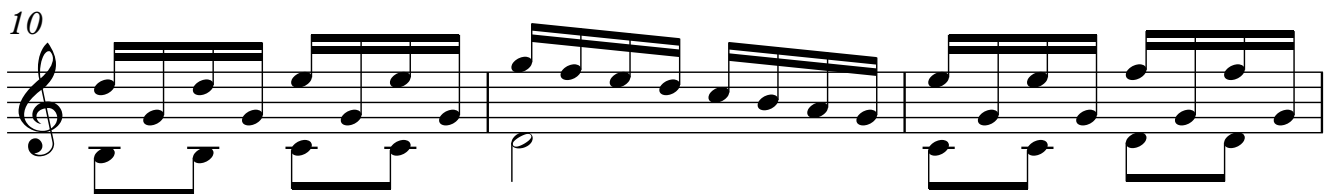
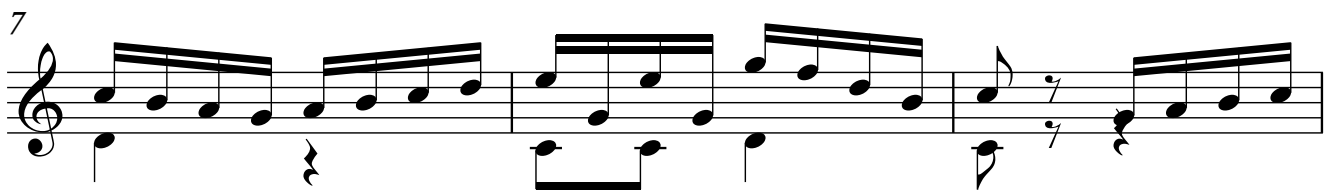
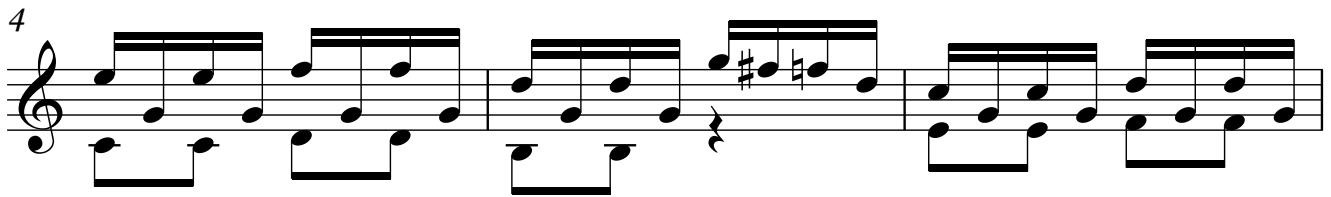
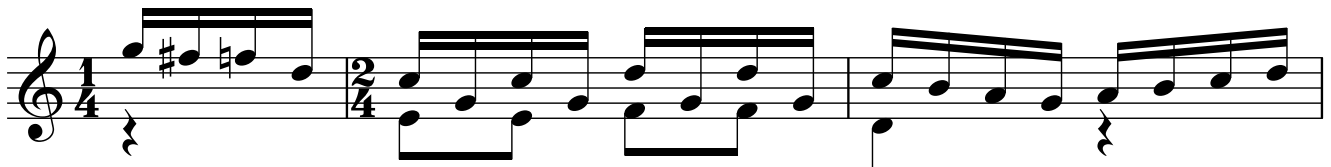

2
16

19

22

25

28

31

34

37

40

43

46

49

52

55

4

58

61

64

67

70

73

76
