

OPUS - 241

CARULLI METODO DE GUITARRA

Parte Primera - N° 31

TRANSCRIPCIÓN: LUIS ALVAREZ

FERNANDO CARULLI
(1770-1841)

ANDANTE

♩ = 60

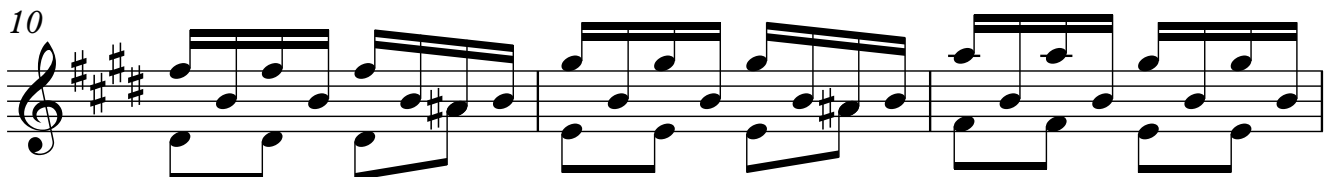
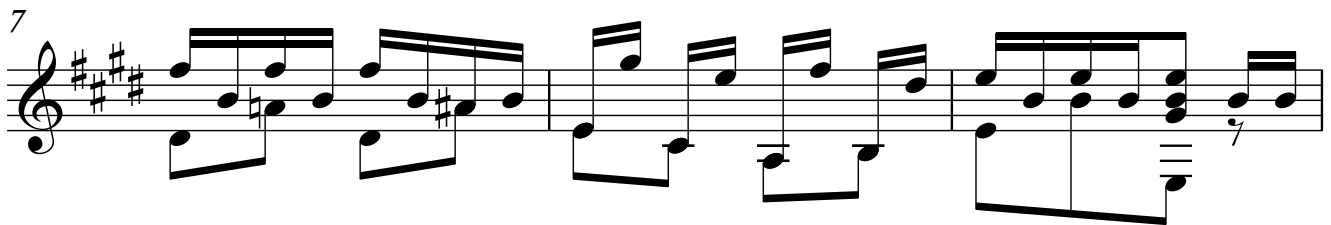
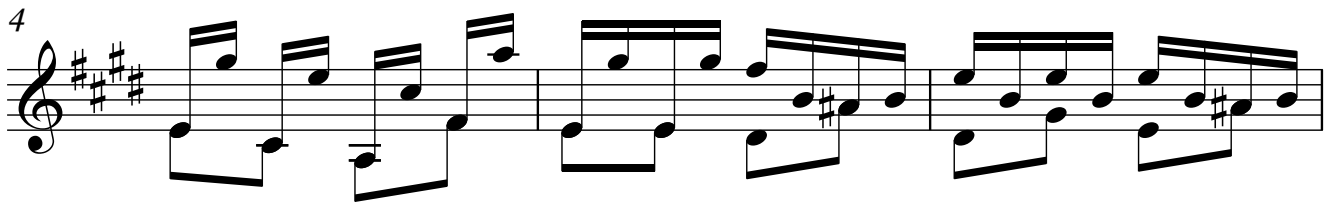
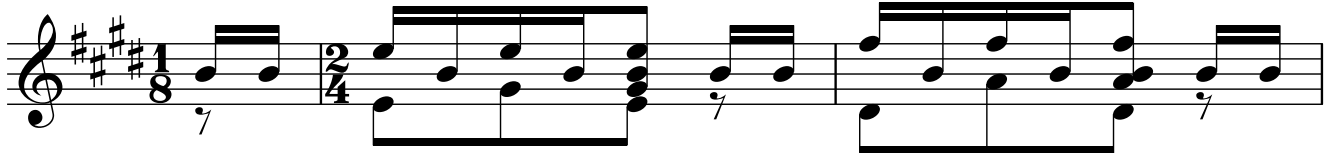

2

13

16

19

22

25

28

31
