# OPUS - 241

# CARULLI METODO DE GUITARRA

## Parte Primera - Nº 28

**TRANSCRIPCIÓN: LUIS ALVAREZ**

**FERNANDO CARULLI**
**(1770-1841)**

**ALEGRO GRACIOSO**

♩ = 100

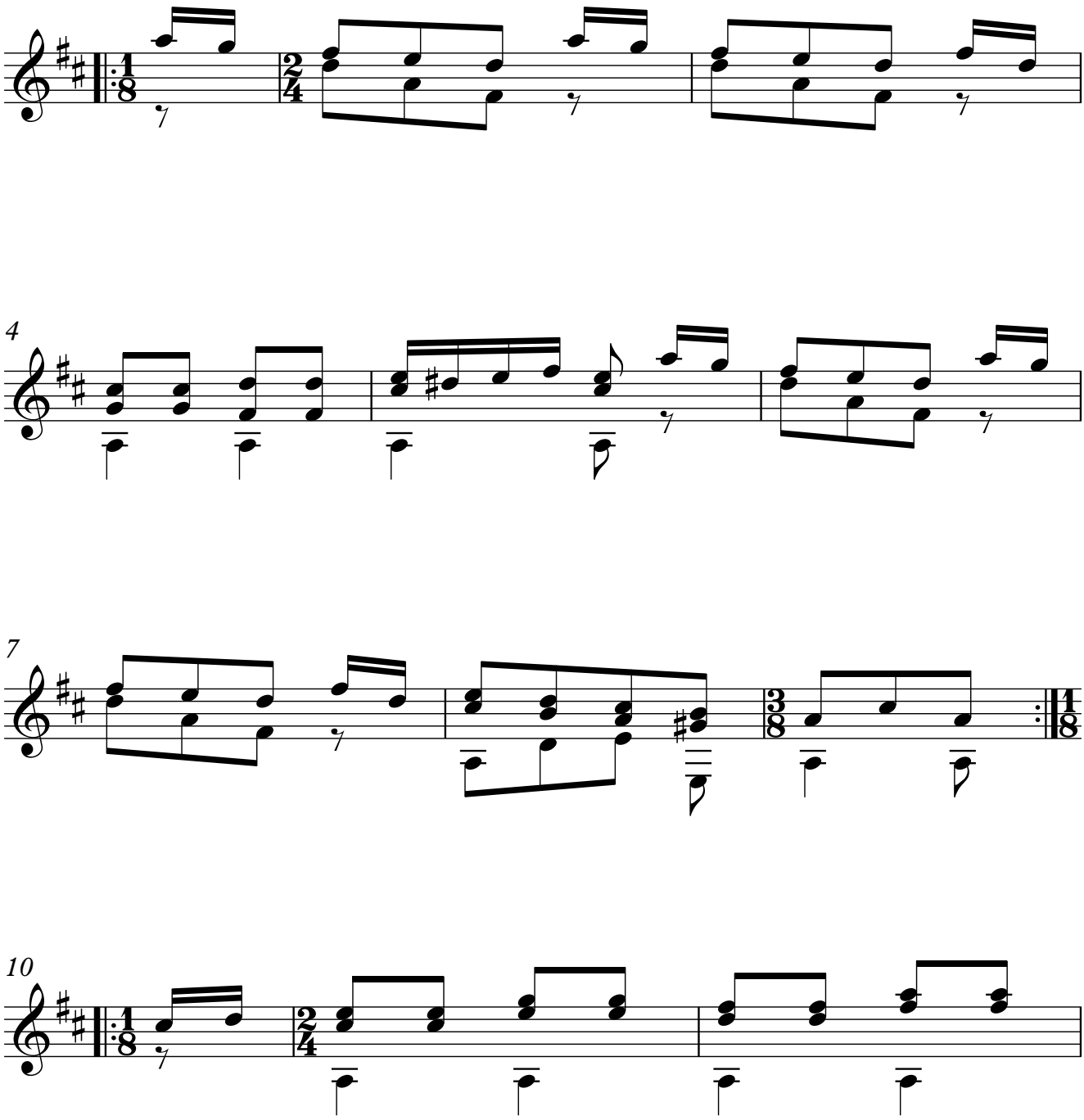

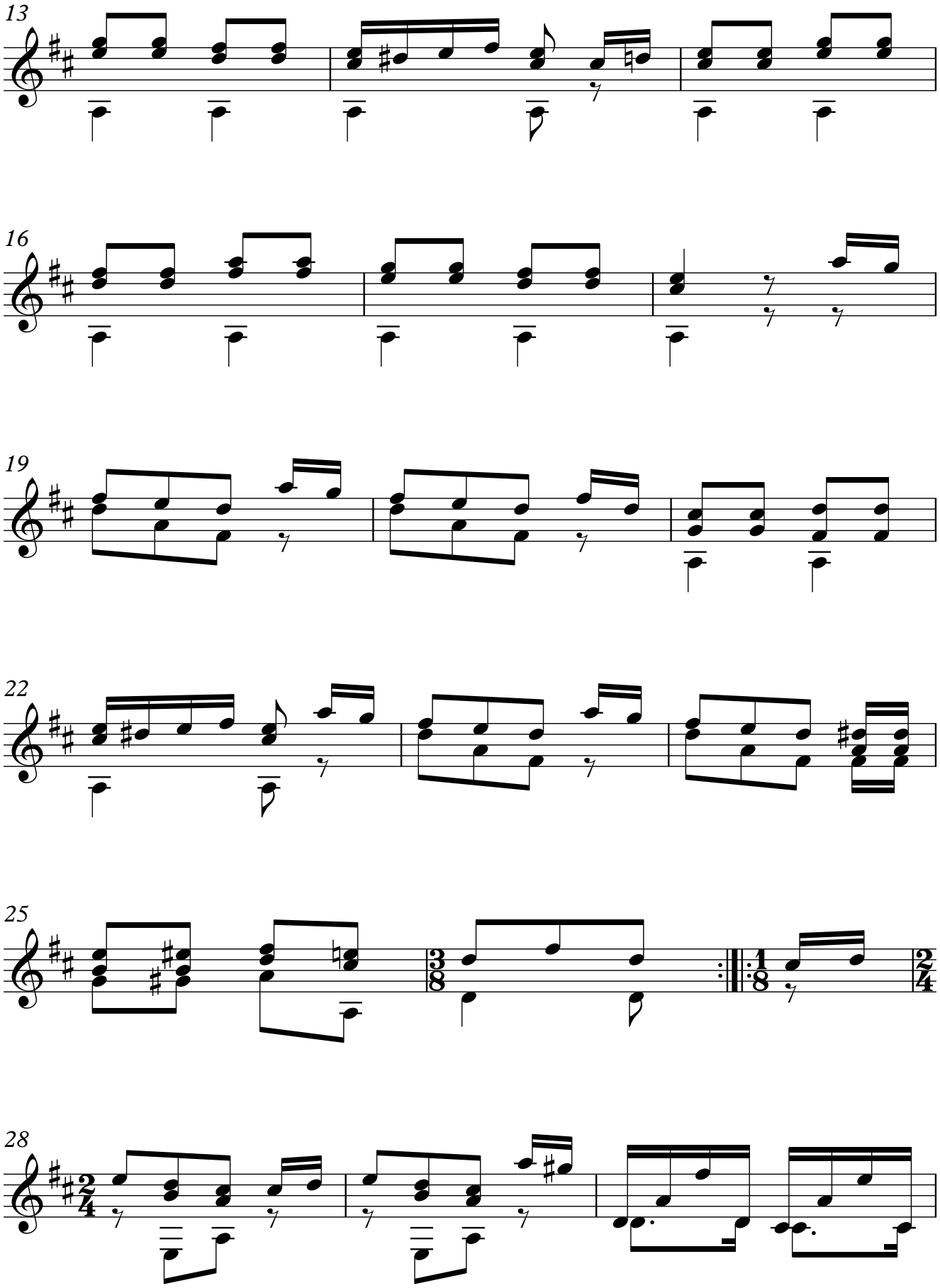
13
16
19
22
25
28

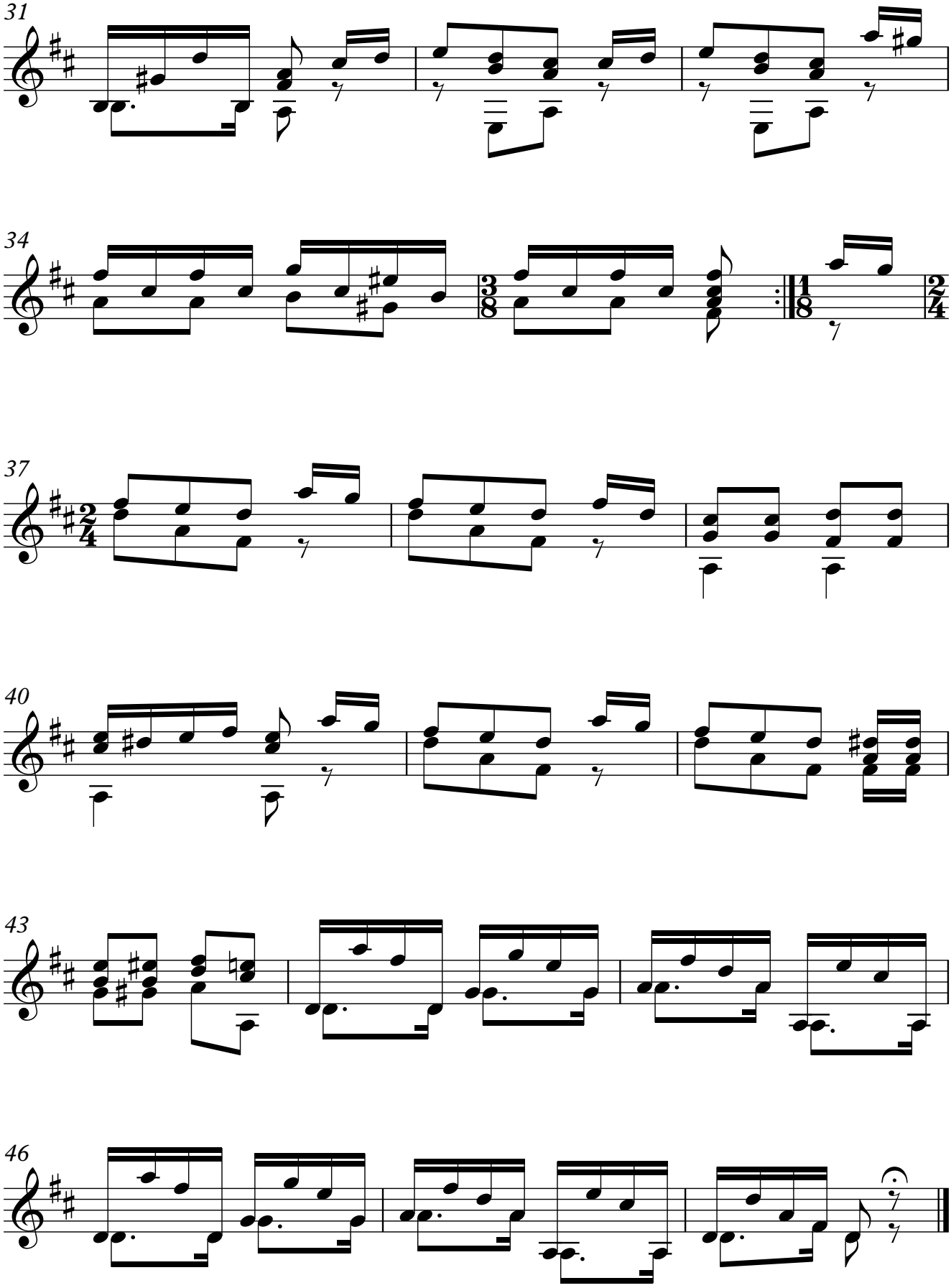
31
34
37
40
43
46