

OPUS - 241

CARULLI METODO DE GUITARRA

Parte Primera - N° 27

TRANSCRIPCIÓN: LUIS ALVAREZ

FERNANDO CARULLI

VALS

(1770-1841)

♩ = 80

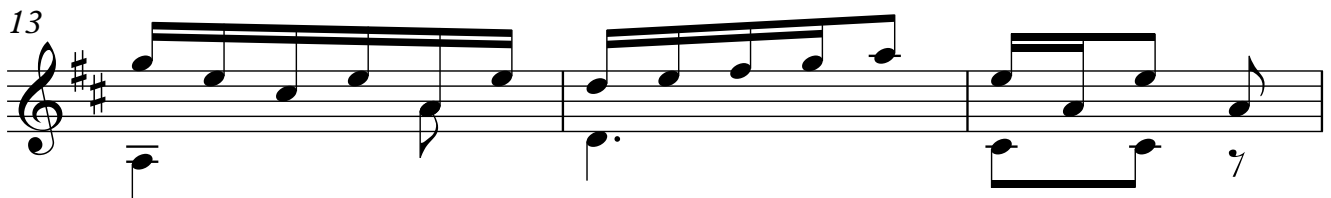
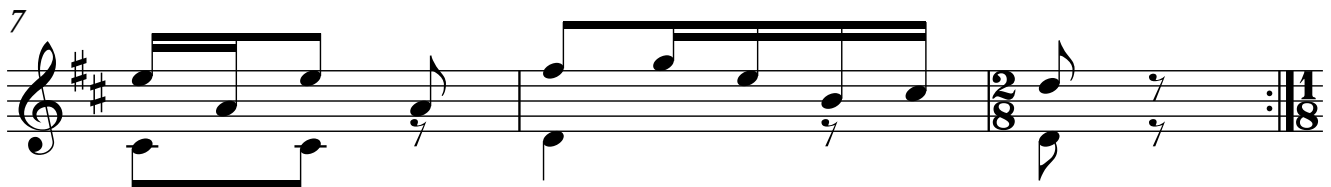
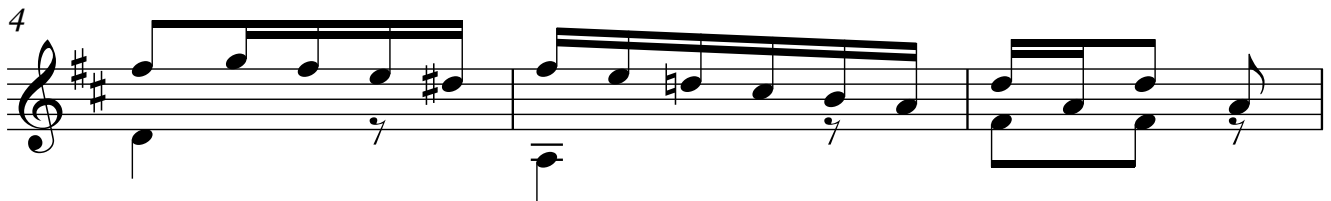

16

19

22

25

28

31

34

37

40

43

46

50
