

OPUS - 241

CARULLI METODO DE GUITARRA

Parte Primera - N° 23

TRANSCRIPCIÓN: LUIS ALVAREZ

FERNANDO CARULLI

ANDANTE GRACIOSO

(1770-1841)

♩ = 100

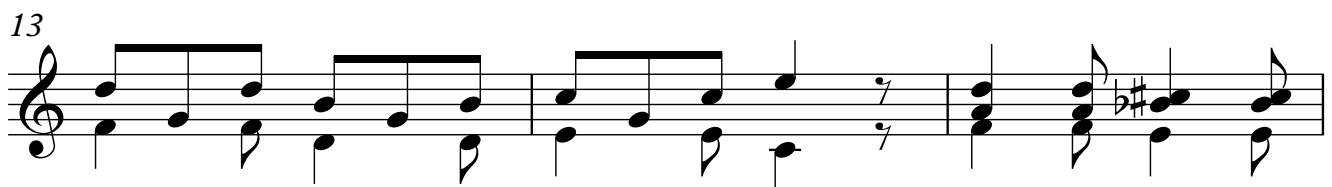
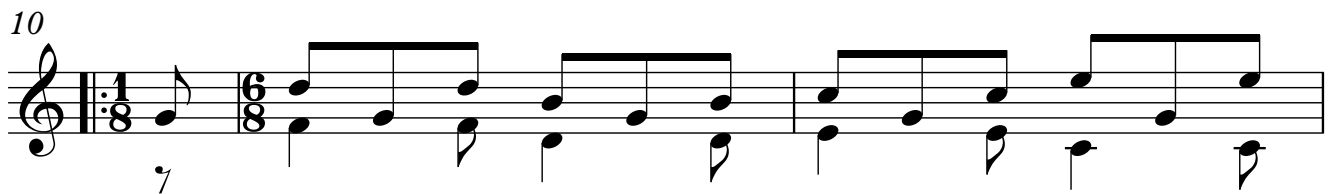
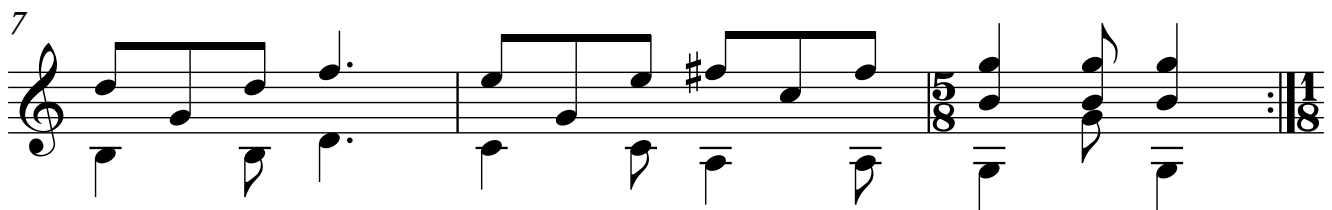
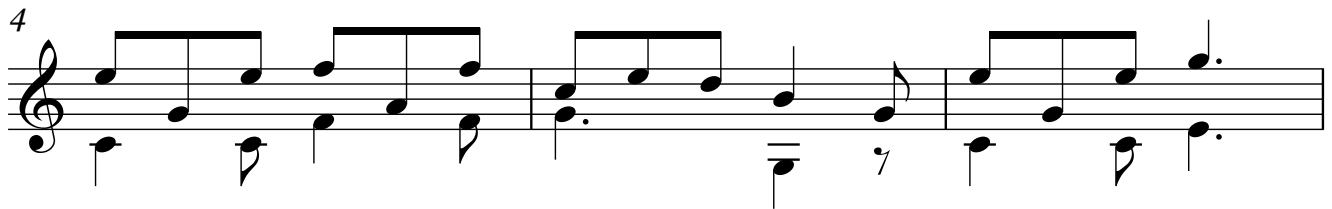
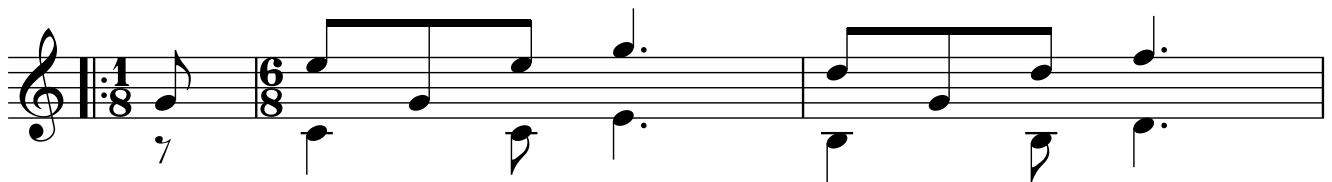

2

19

22

25

28

31

34

37

40

43

46

50

54

57

60