

OPUS - 241

CARULLI METODO DE GUITARRA

Seis Estudios

Número 2

TRANSCRIPCIÓN: LUIS ALVAREZ

FERNANDO CARULLI
(1770-1841)

MODERATO

♩ = 60

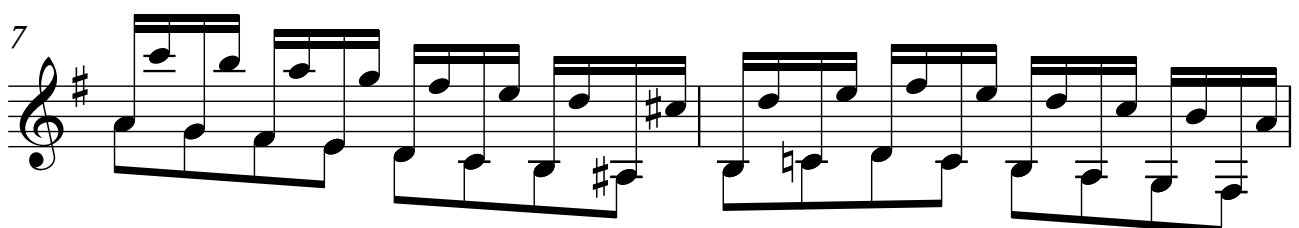
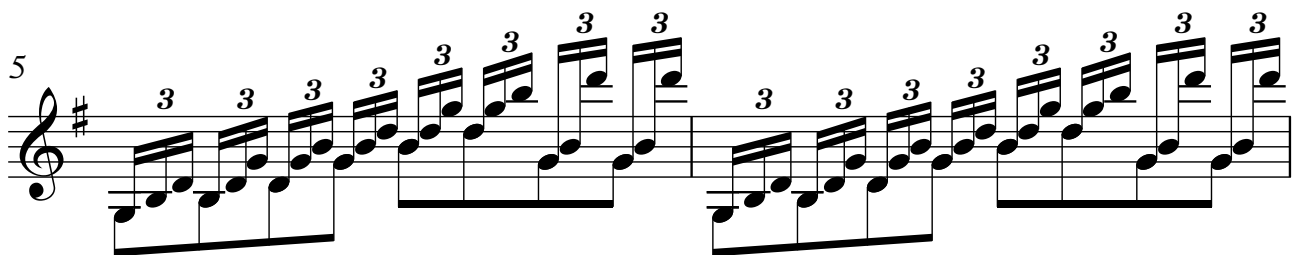
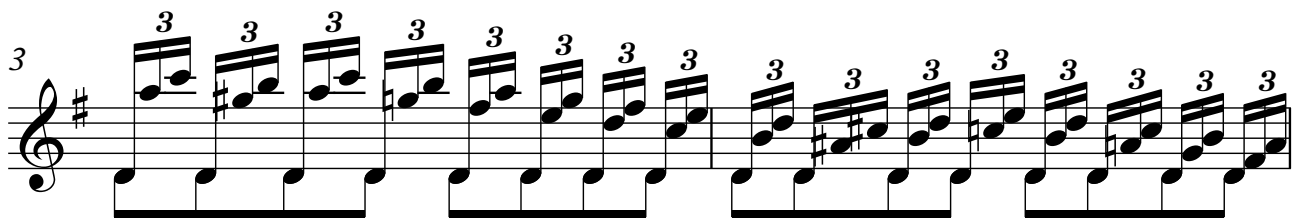
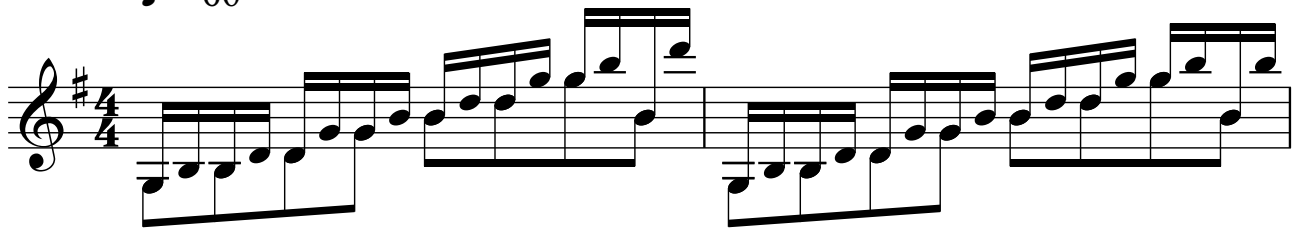

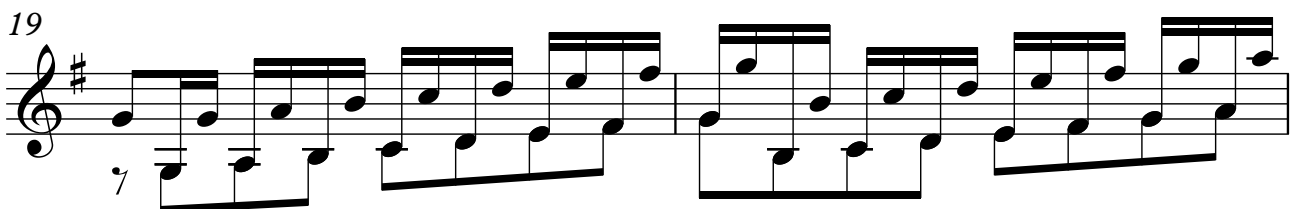
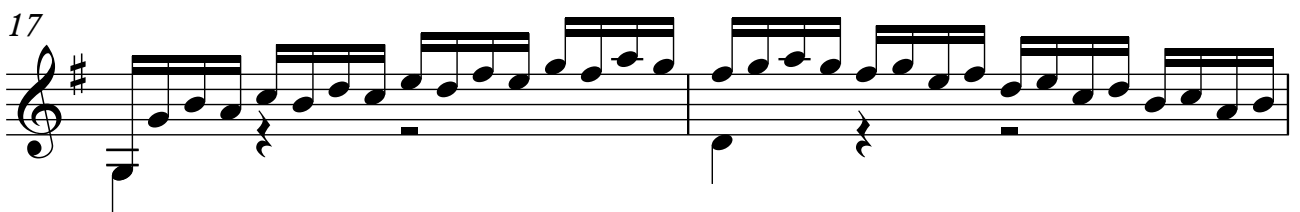
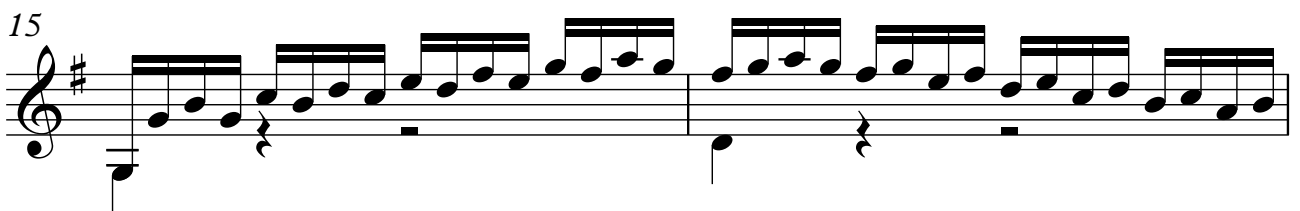
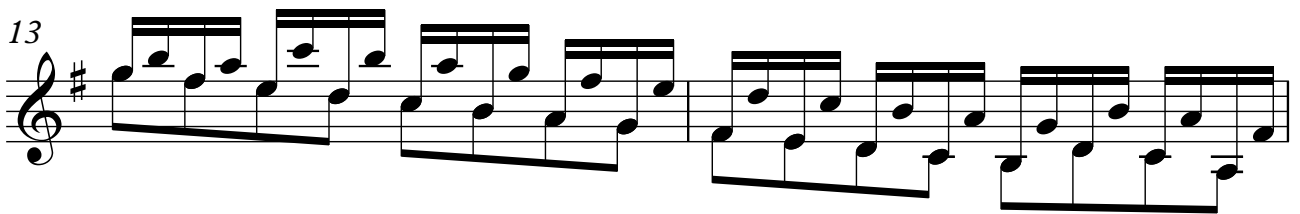
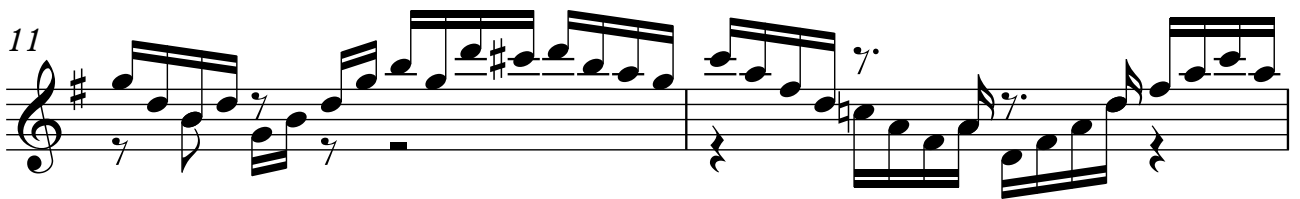

21

23

25

27

29

31

33

35

37

39

41

43

45

47

49

51

53

55
