

# OPUS - 235

## CHOIX DE PLUSIEURS MORCEAUX

### N° 6 - BEETHOVEN

TRANSCRIPCIÓN: LUIS ALVAREZ

FERNANDO CARULLI

(1770\_1841)

**ANDANTE**

♩=70

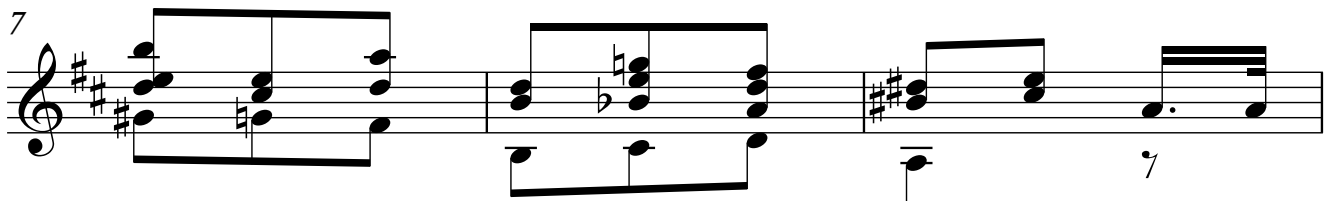
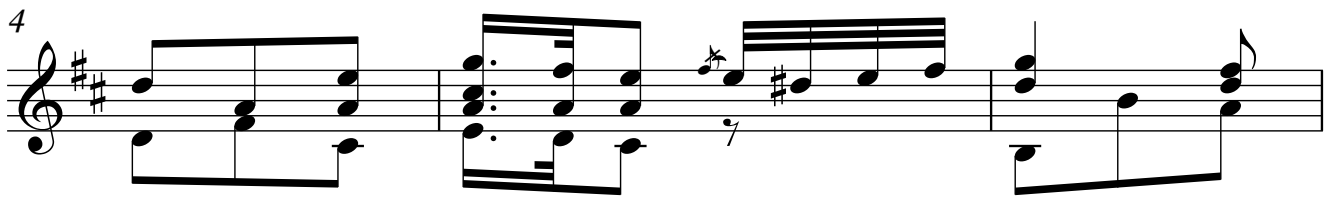
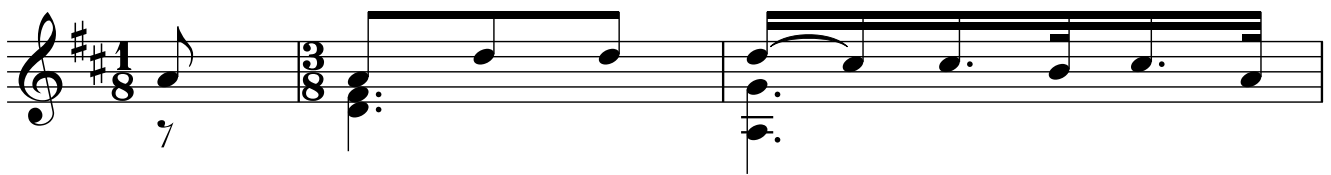

2

16

19

22

25

28

31

34

# VARIACIÓN 1

3

36

40

43

46

49

52

55

57

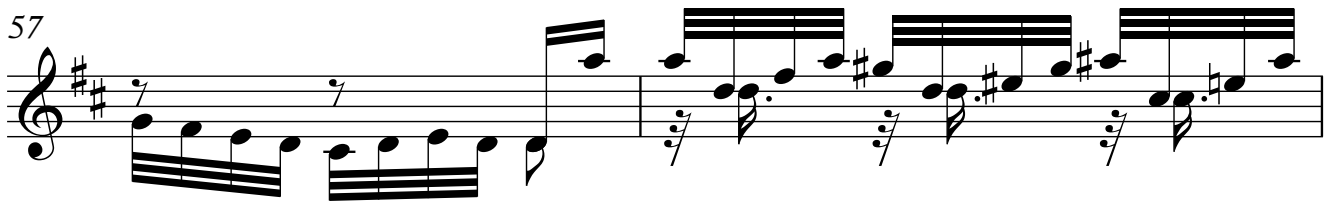

59

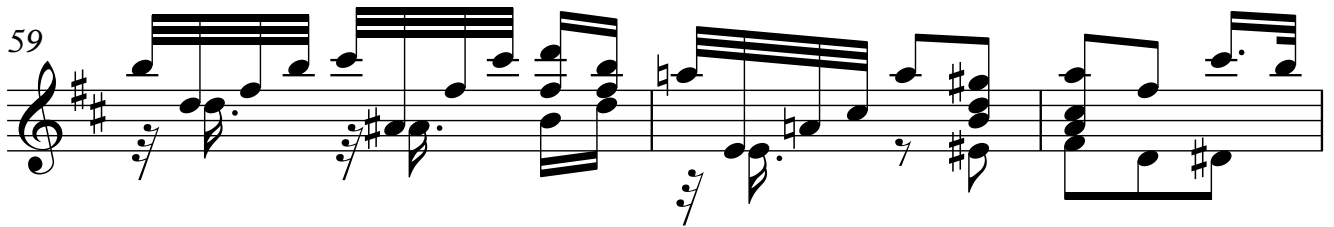

62

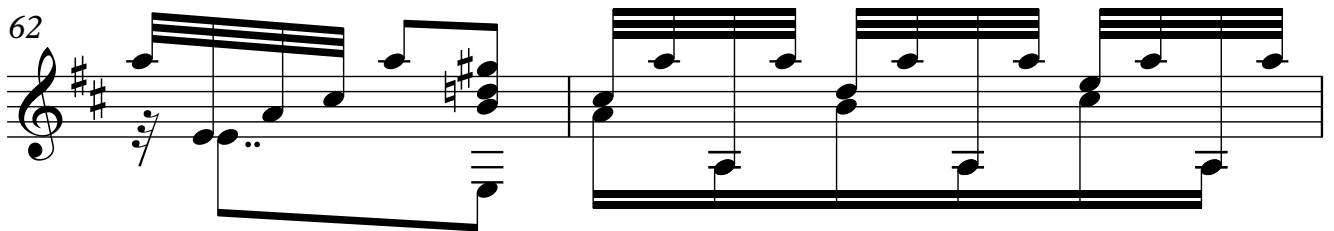

64

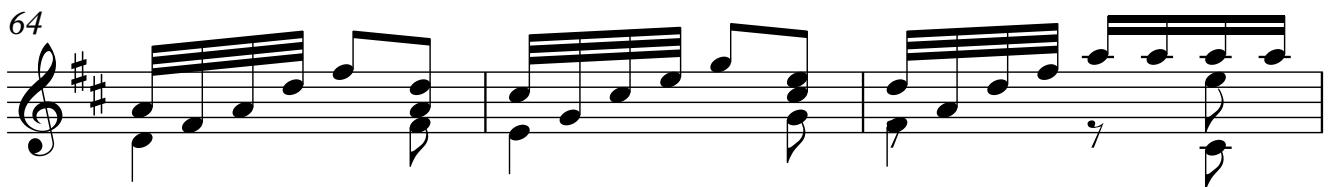

67

70

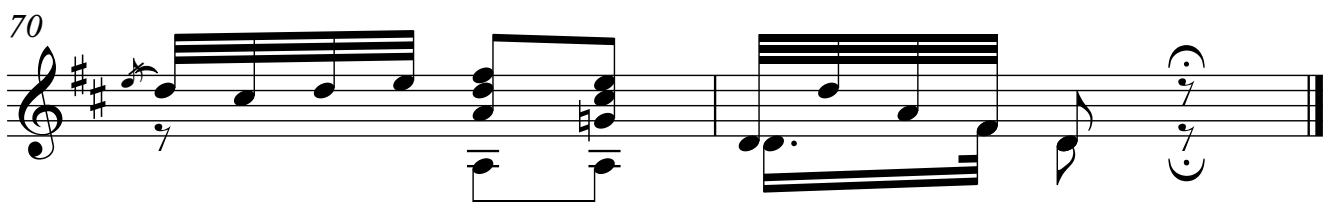
