

# OPUS - 211

## DIECIOCHO PEQUEÑAS PIEZAS

### NUMERO 18

TRANSCRIPCIÓN: LUIS ALVAREZ

FERNANDO CARULLI  
(1770-1841)

**MODERATO**

♩ = 70

2  
19

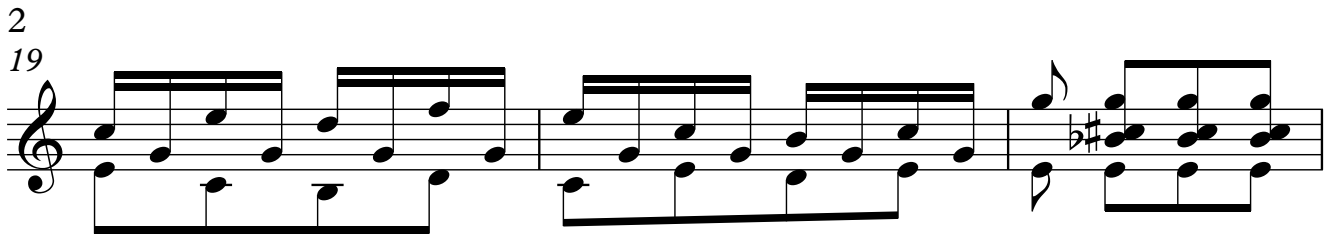

22

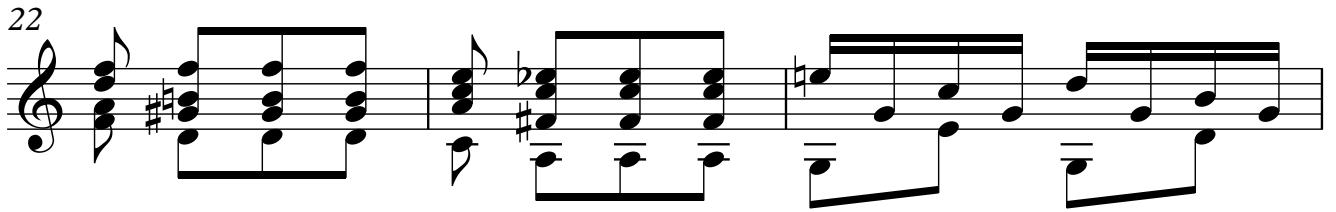

25

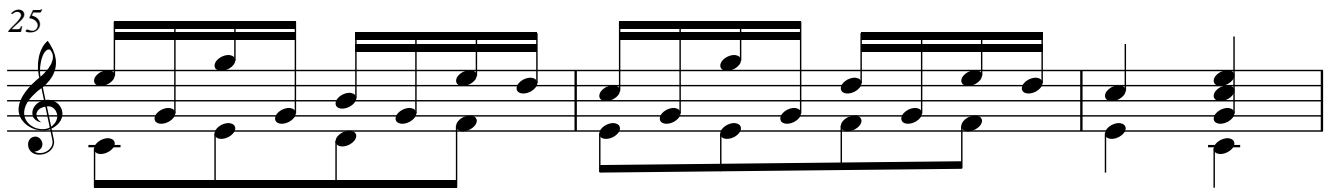

28

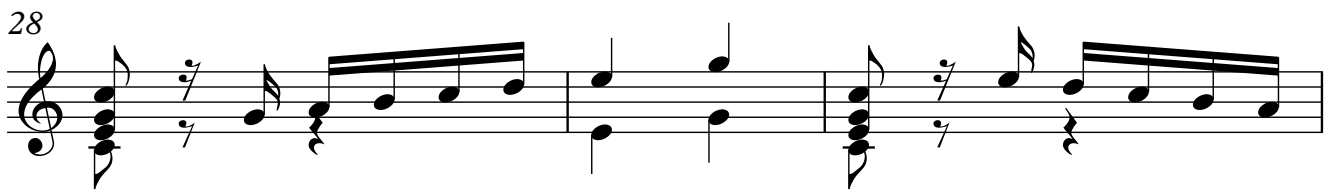

31

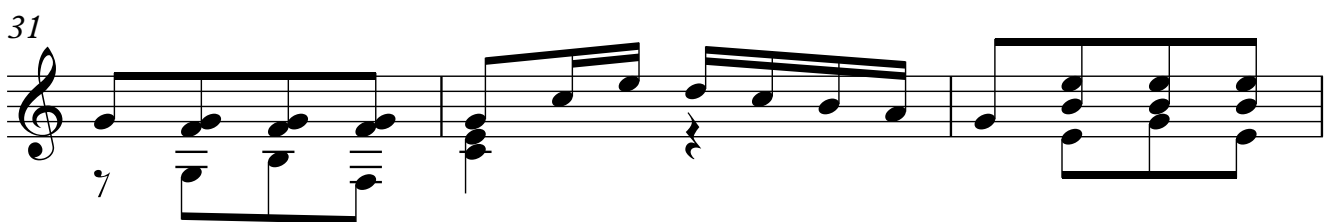

34

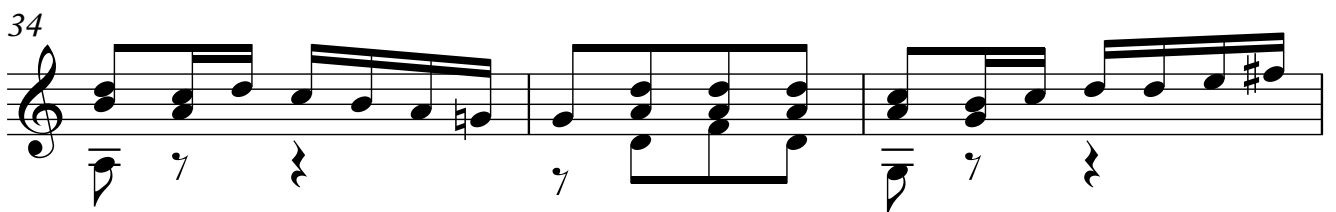

37

40

43

46

48

50

52

54

4

56

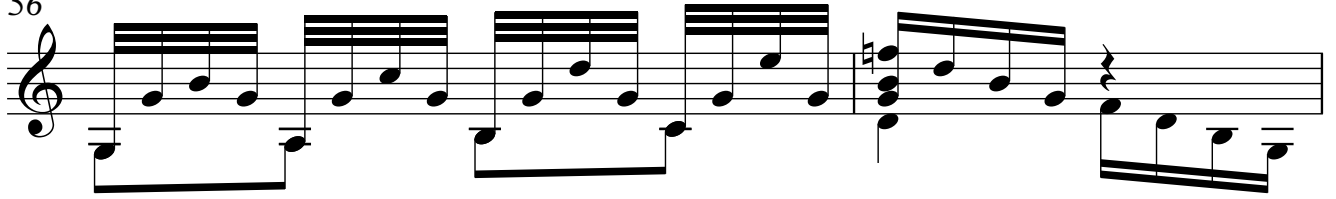

58

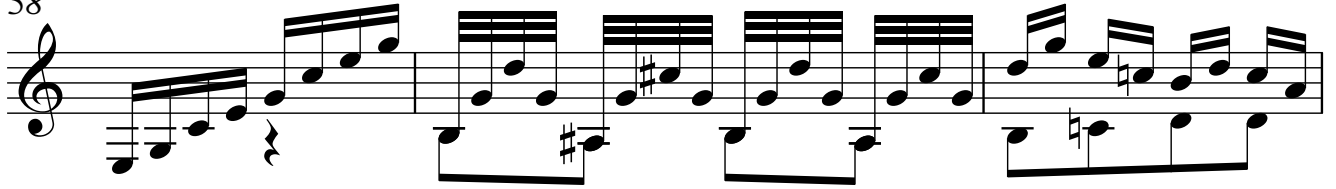

61

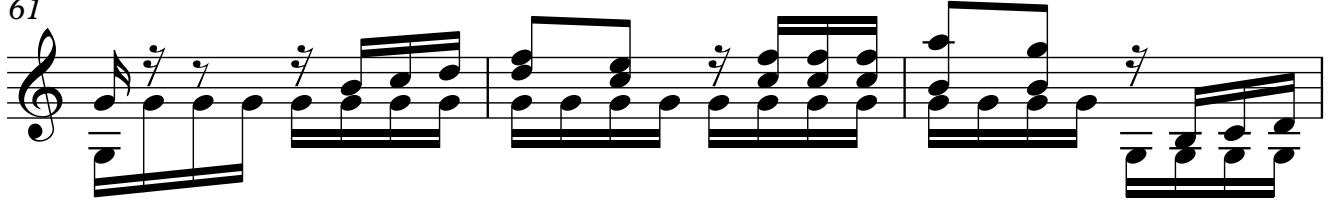

64

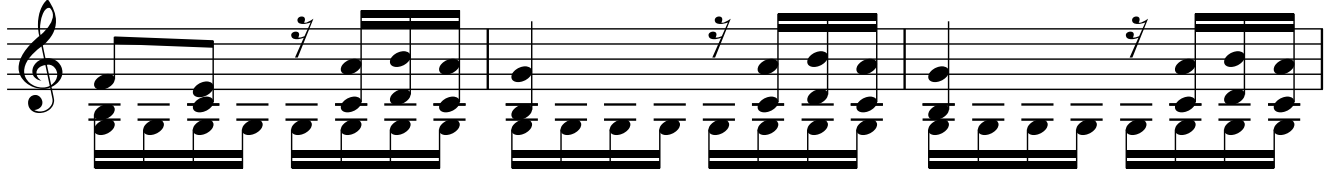

67

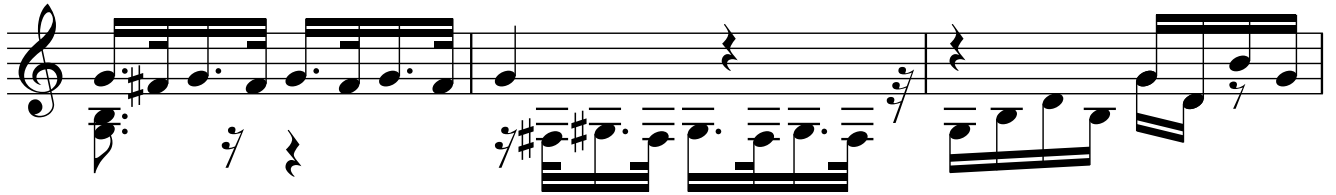

70

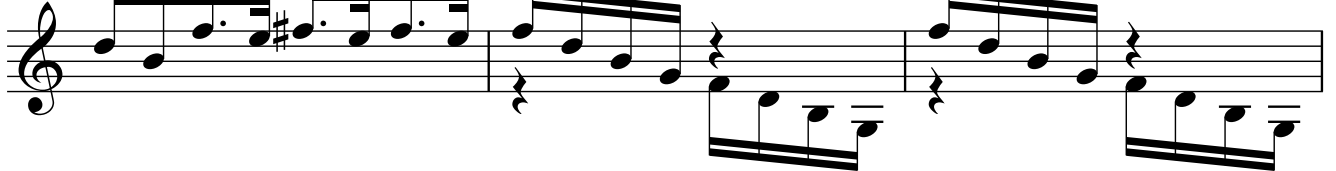

73

76

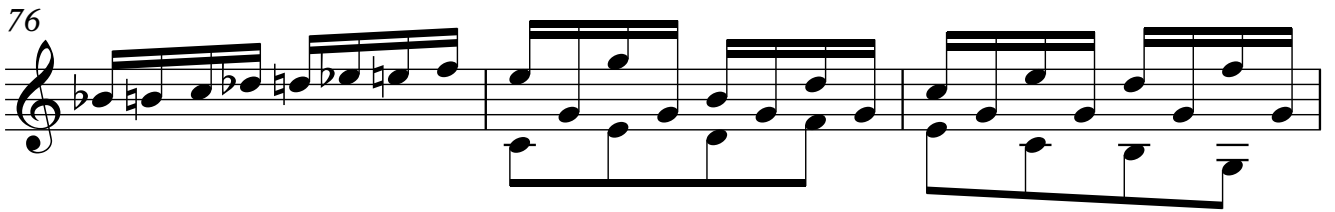

79

82

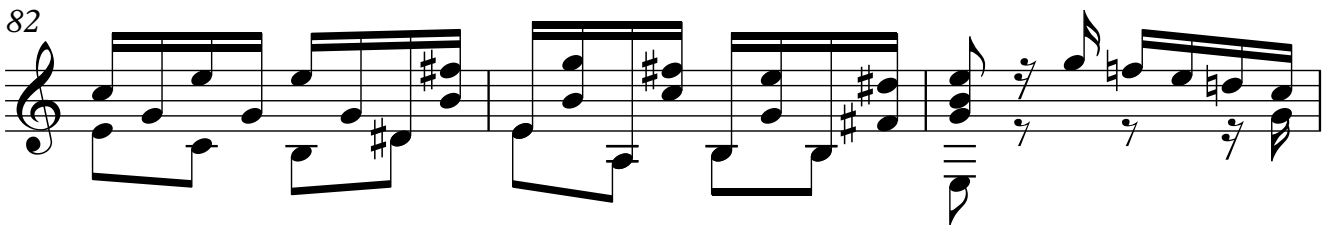

85

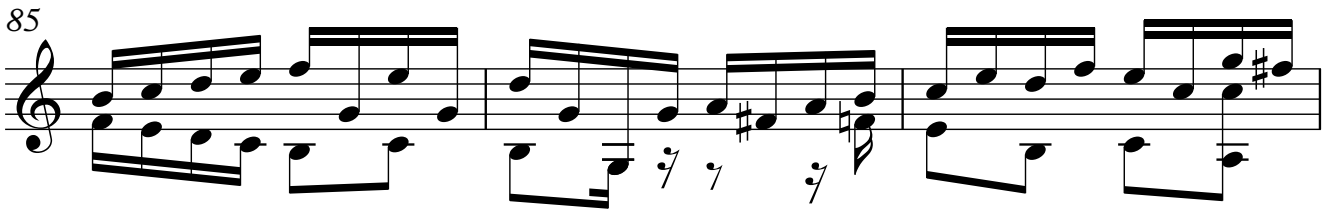

88

91

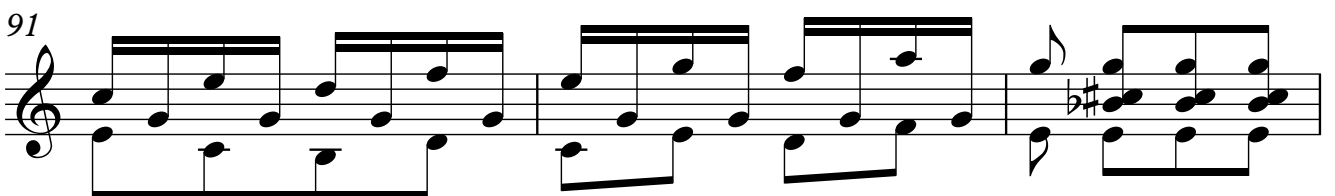

94

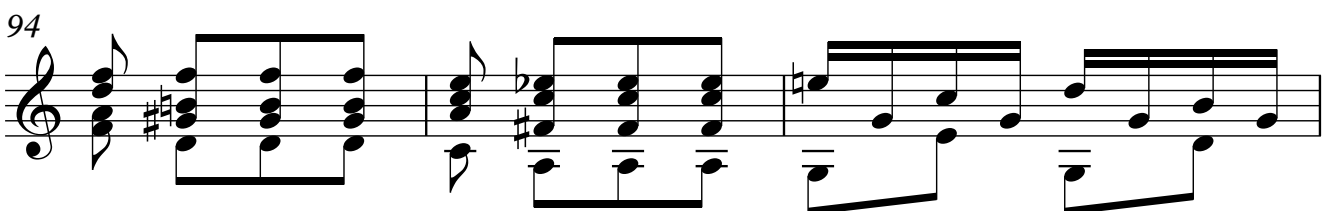

6

97

100

103

105

107

109

111

113

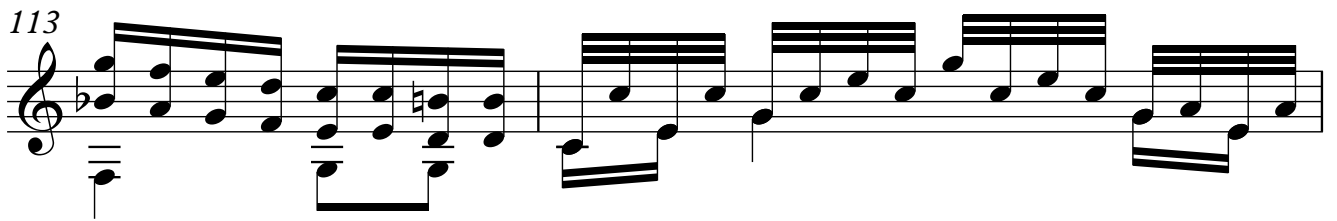

115

117

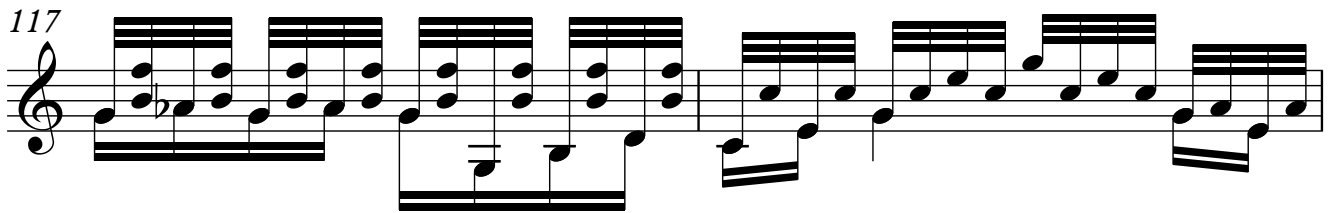

119

121

124

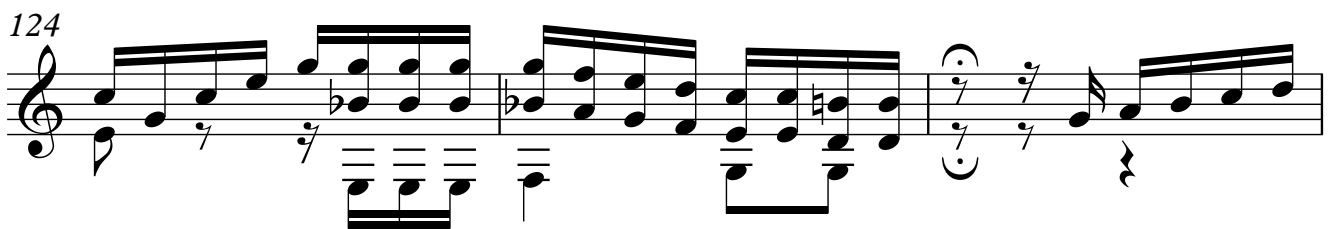

127

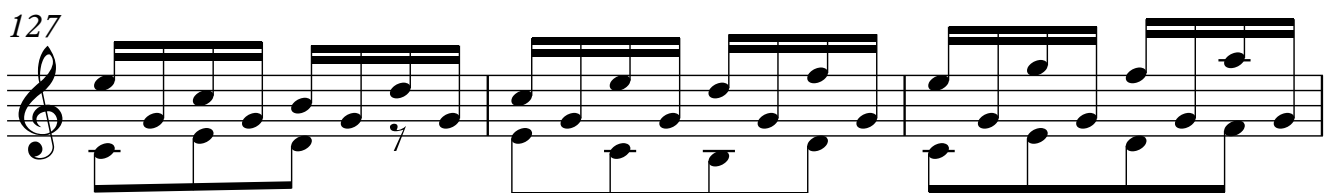

8

130

133

135

137

139

141

143
