OPUS - 195

PARTE 2

NUMERO 6

TRANSCRIPCIÓN: LUIS ALVAREZ
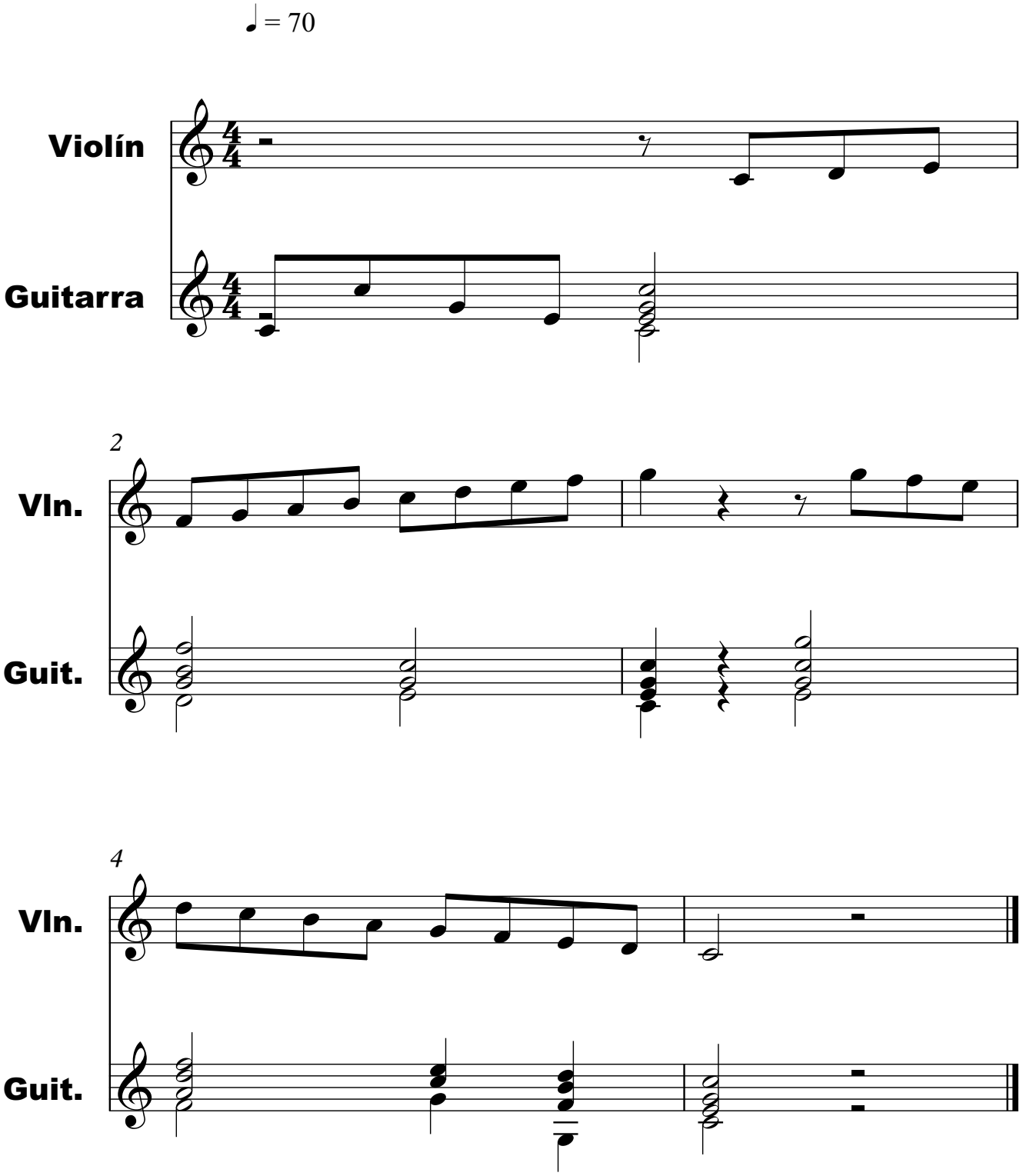
FERNANDO CARULLI
(1770-1841)