

OPUS - 141

POLONESA

TRANSCRIPCIÓN: LUIS ALVAREZ

FERNANDO CARULLI
(1770_1841)

INTRODUCCIÓN

♩=80

Arm

MODERATO

2 $\text{♩} = 80$

13

16

19

22

25

28

30

32

3

34

36

38

40

43

45

4

47

49

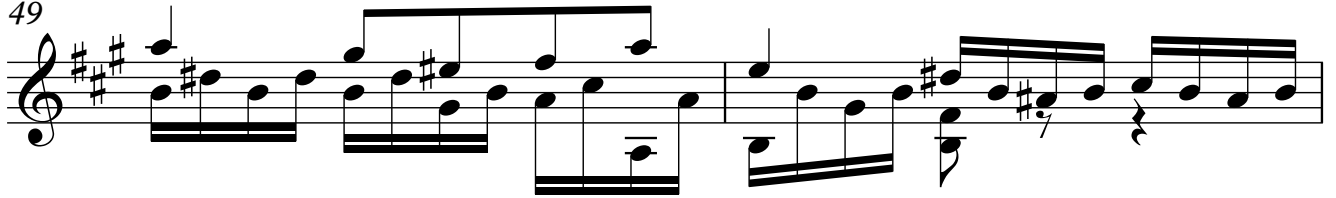

51

53

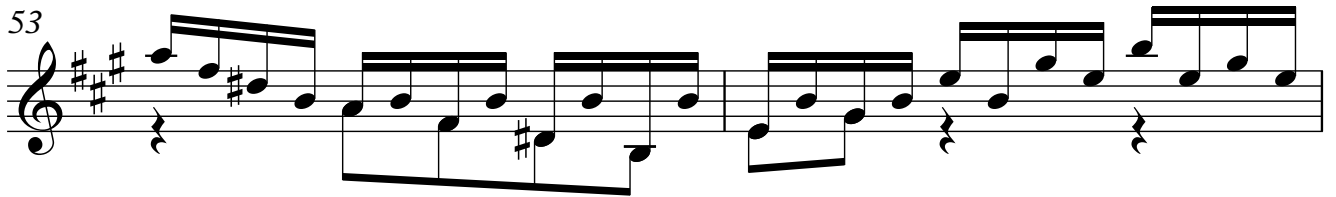

55

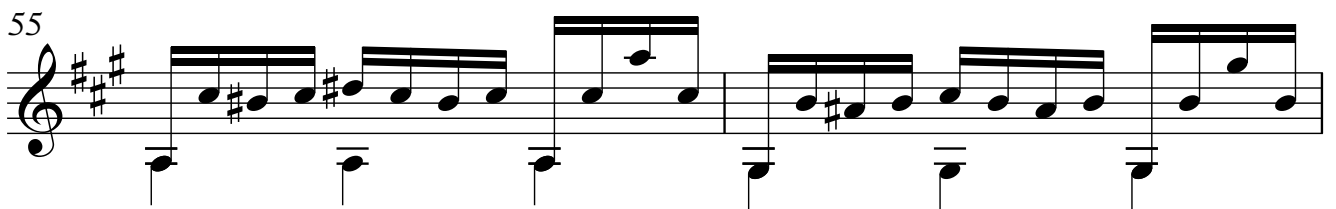

57

59

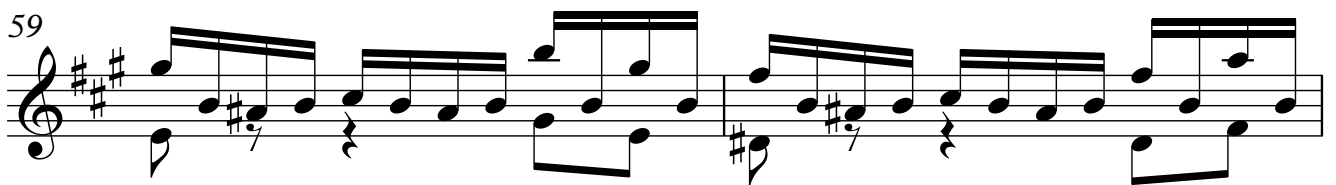

61

63

65

67

69

71

73

6

75

77

79

81

83

85

87

89

91

93

95

97

99

101

103

105

107

109

111

113

115

117

119

121

123

125

127

129

10

131

133

135

137

139

141

143

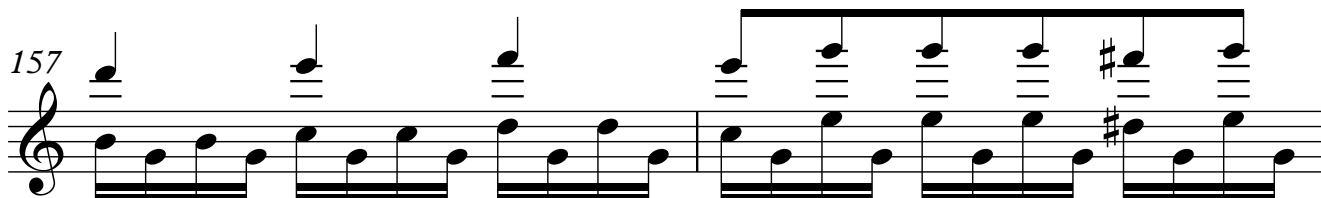
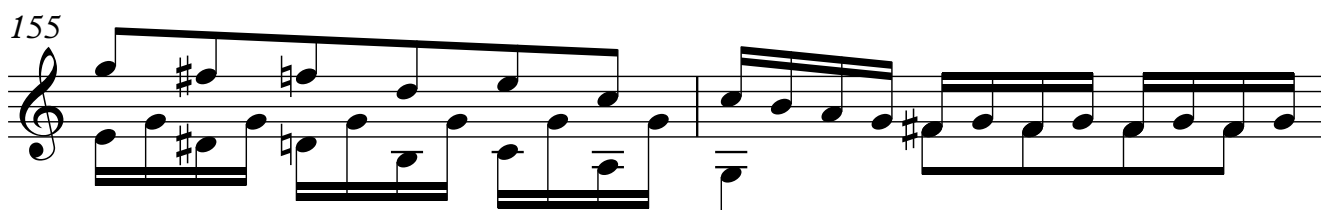
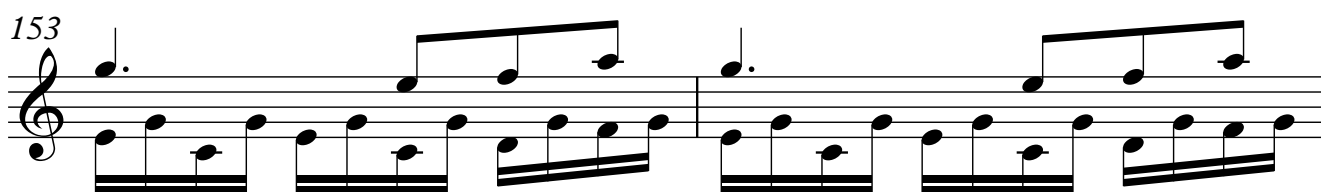
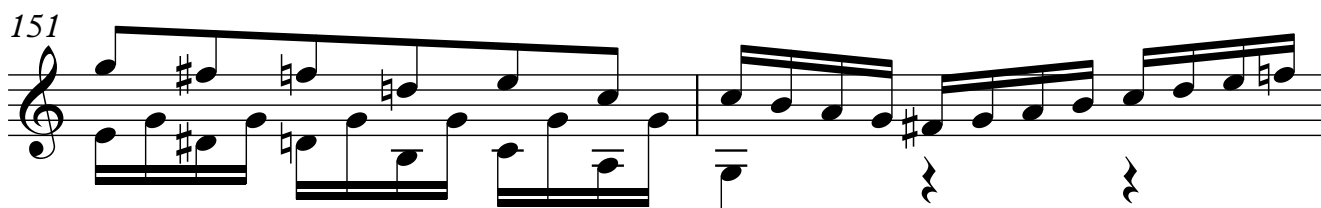
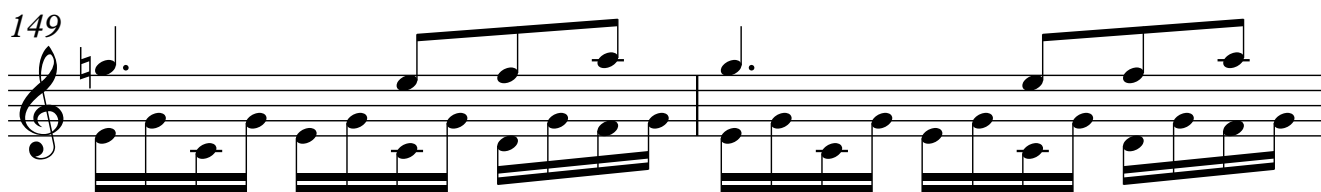
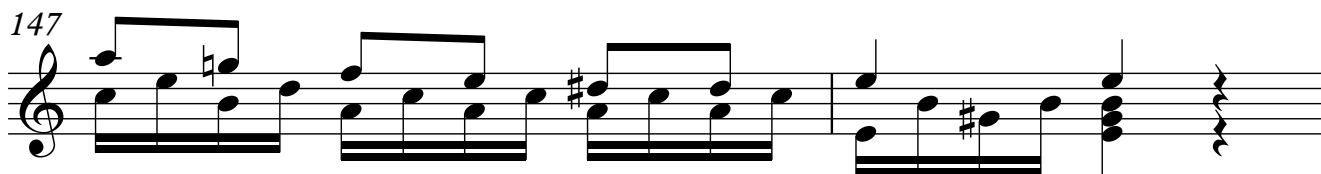
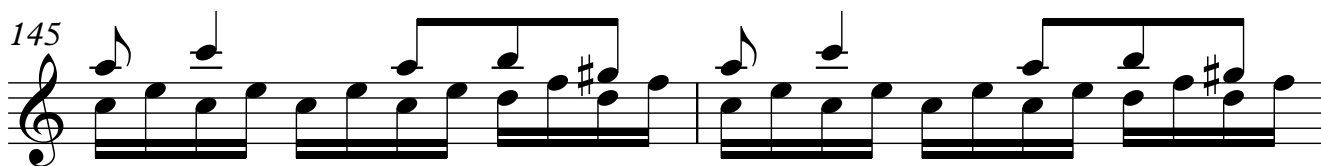

12

159

161

163

165

167

169

171

173

175

177

179

181

183

185

14

187

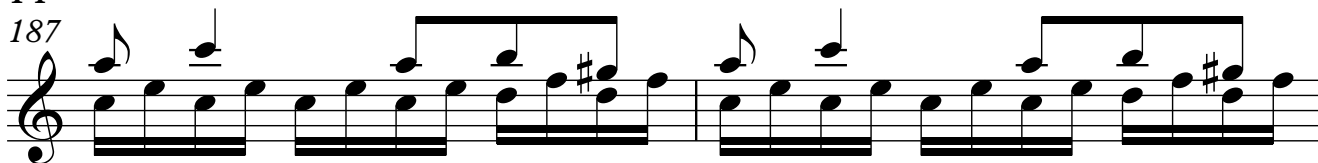

189

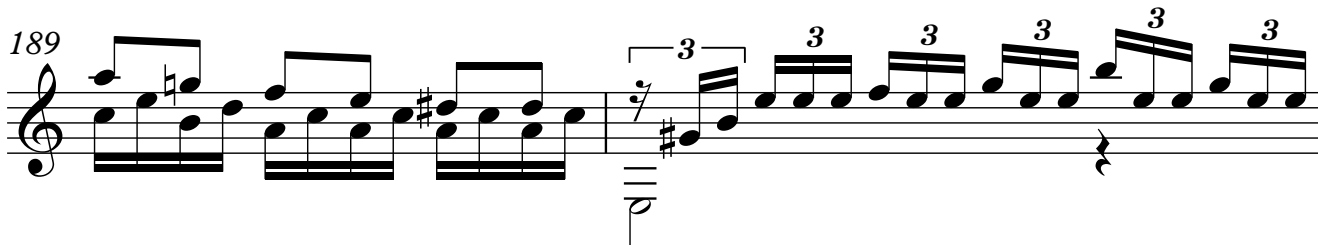

191

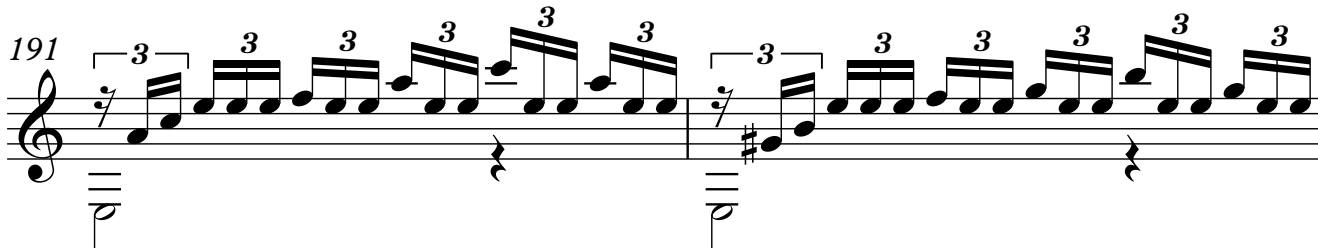

193

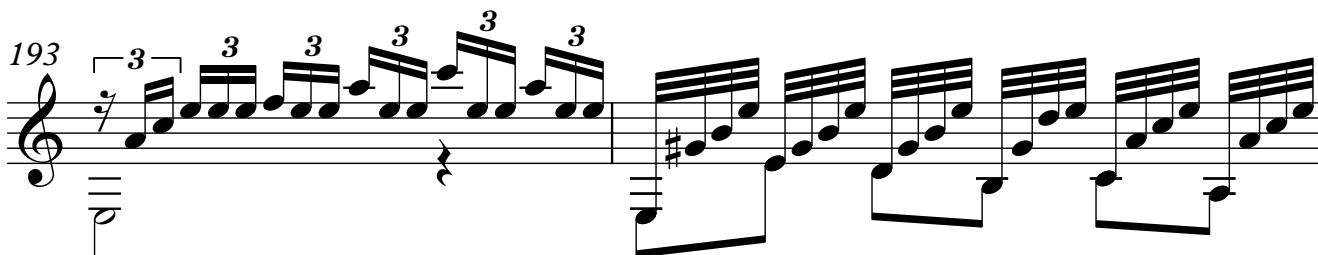

195

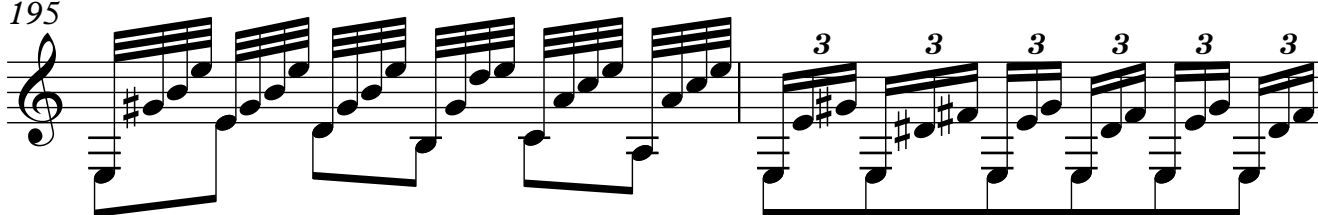

197

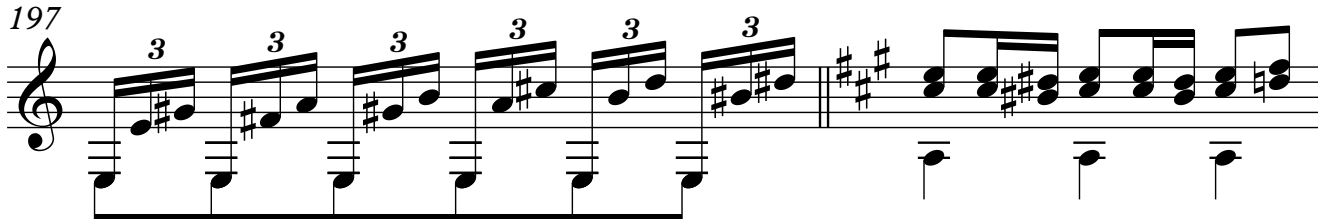

199

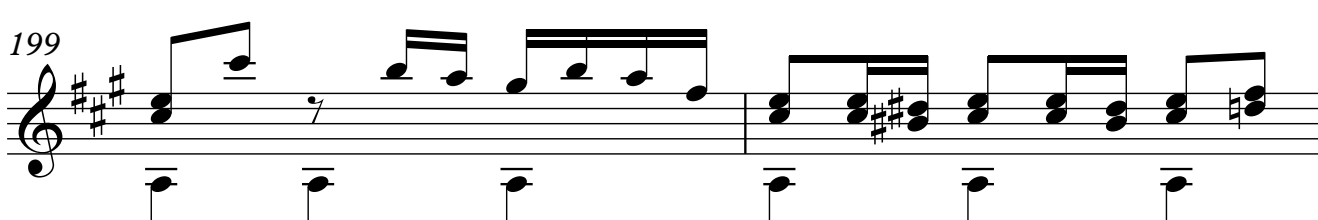

201

203

205

207

209

211

213

215

217

219

221

223

225
