

OPUS - 130

24 BAGATELAS

NÚMERO 20

TRANSCRIPCIÓN: LUIS ALVAREZ

FERNANDO CARULLI
(1770-1841)

ALEGRO

♩ = 140

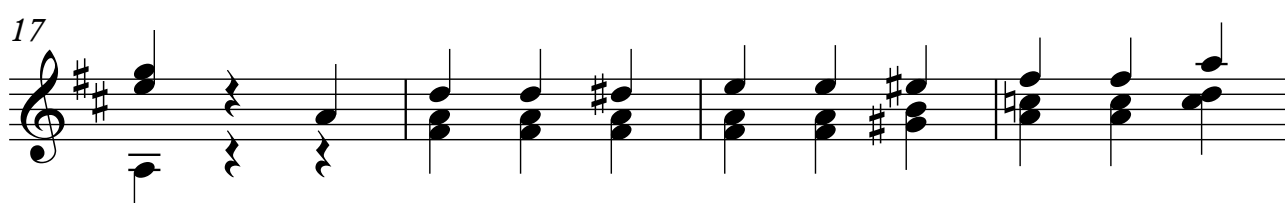
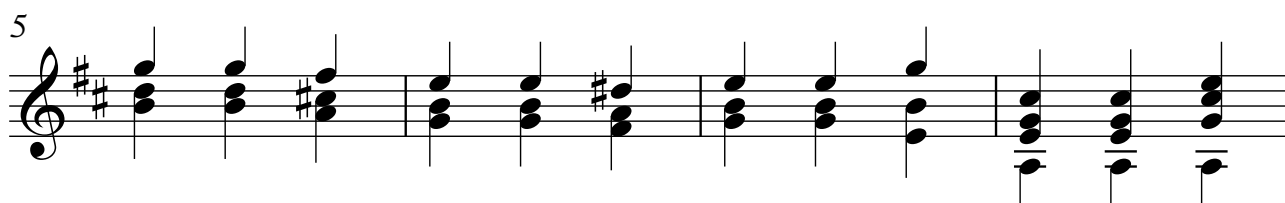
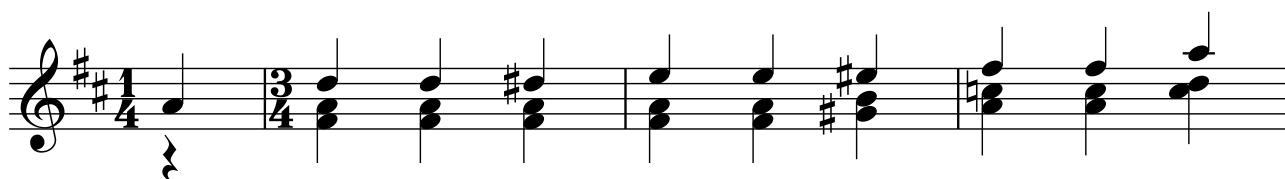

2

21

25

29

33

37

41

45

49

53

57

61

65

69

73
