OPUS - 130

24 BAGATELAS

NÚMERO 18

TRANSCRIPCIÓN: LUIS ALVAREZ

FERNANDO CARULLI
(1770-1841)

ANDANTE

♩ = 80

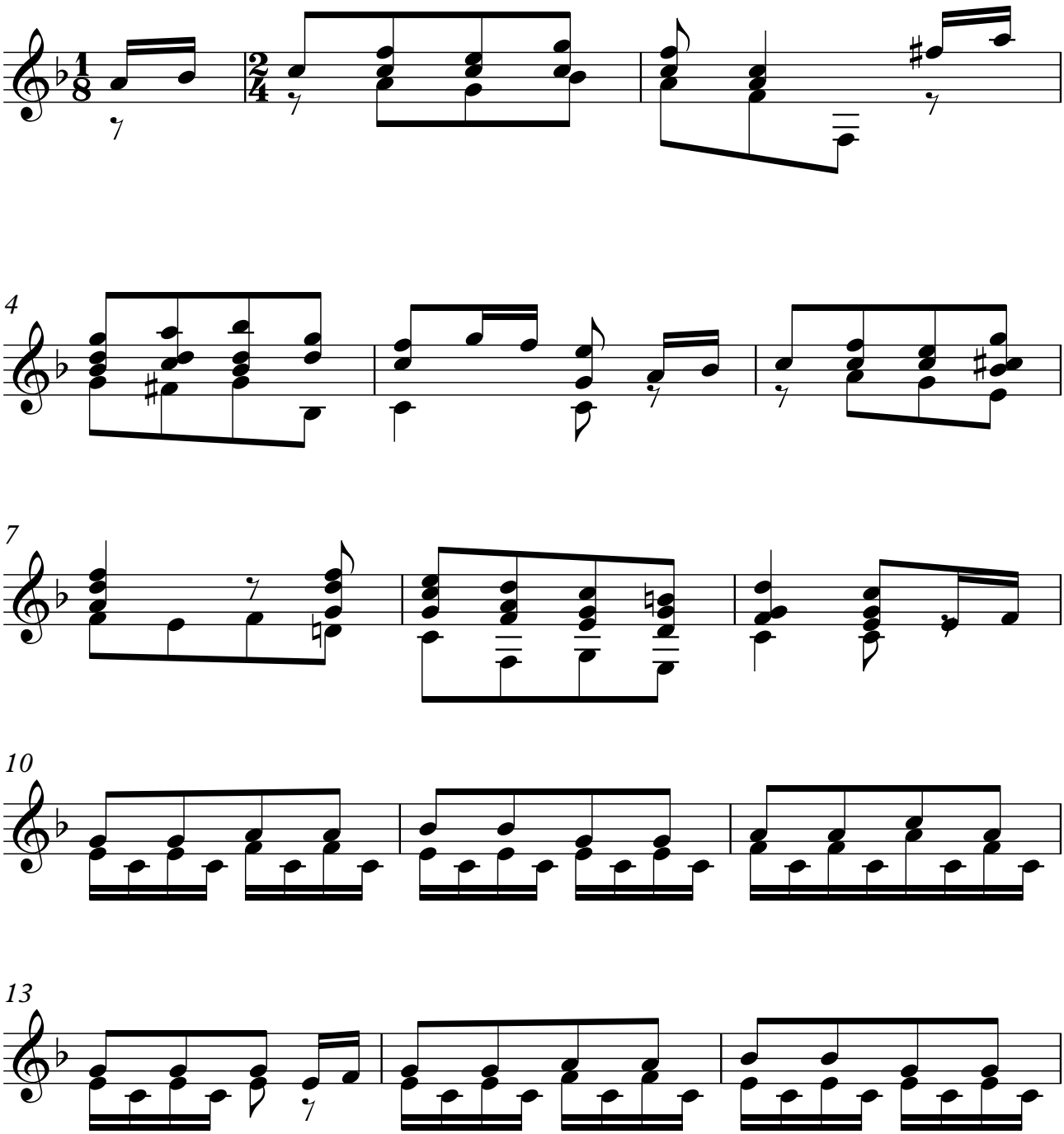

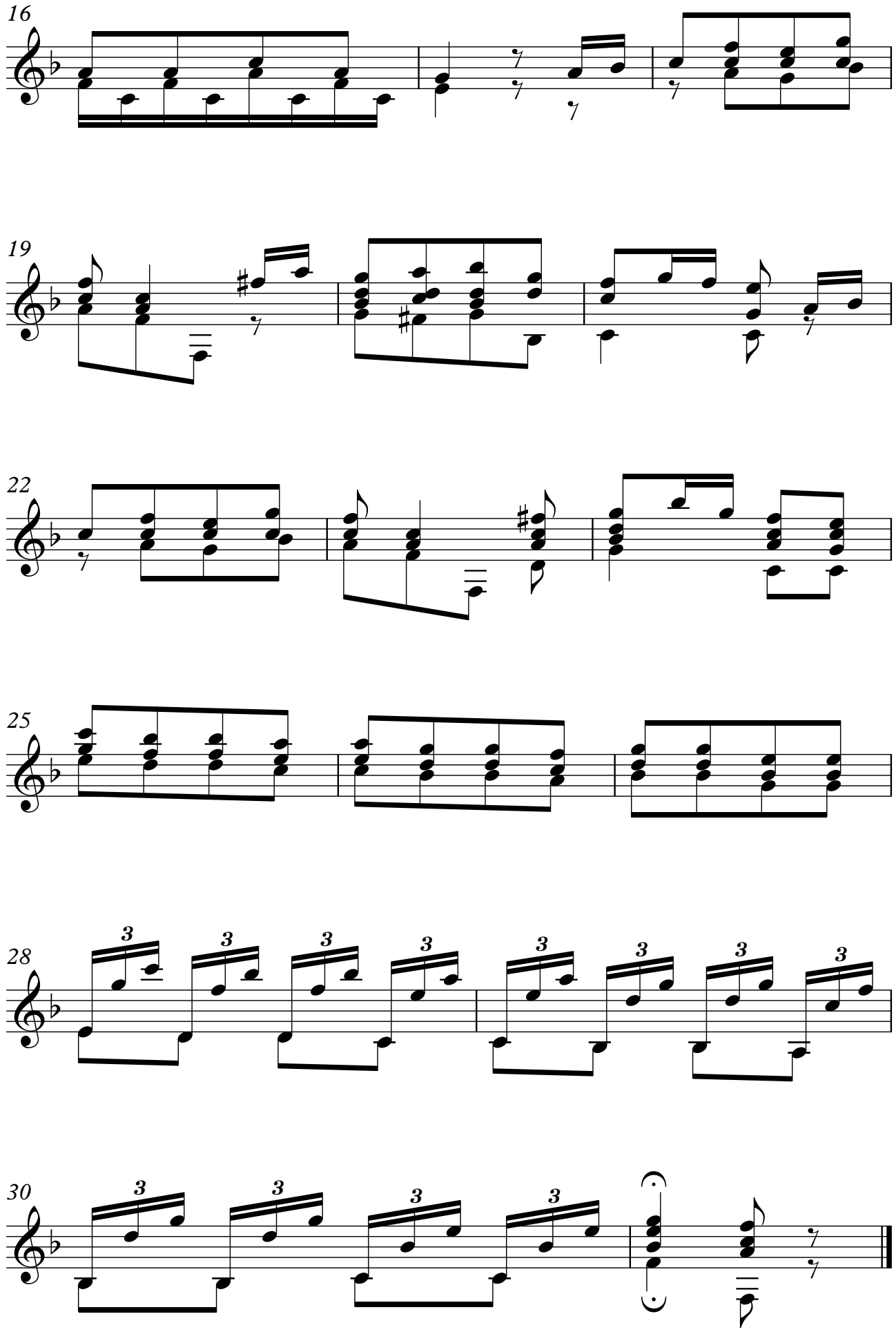
16
19
22
25
28
30