

OPUS - 130

24 BAGATELAS

NÚMERO 6

TRANSCRIPCIÓN: LUIS ALVAREZ

FERNANDO CARULLI
(1770-1841)

ALEGRETO

♩ = 120

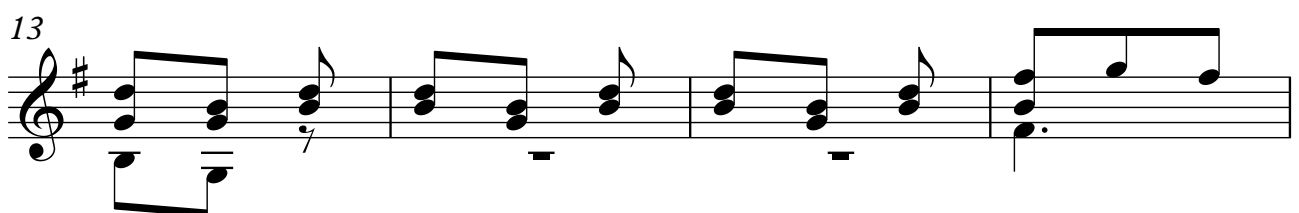
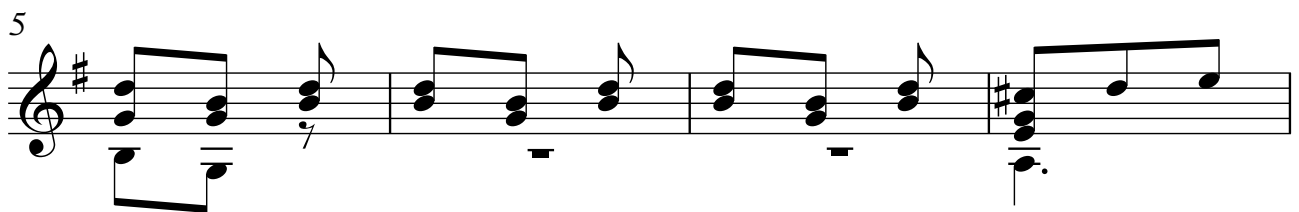
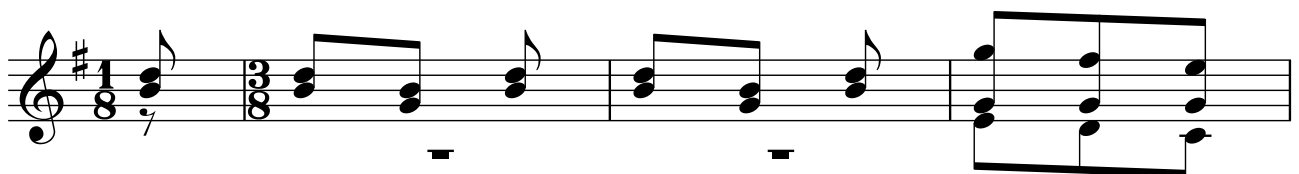

2

17

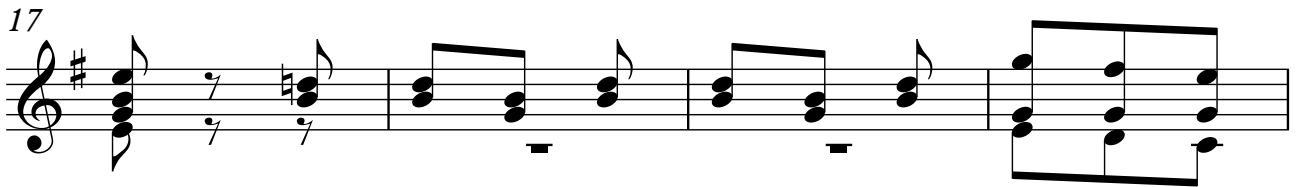

21

25

29

33

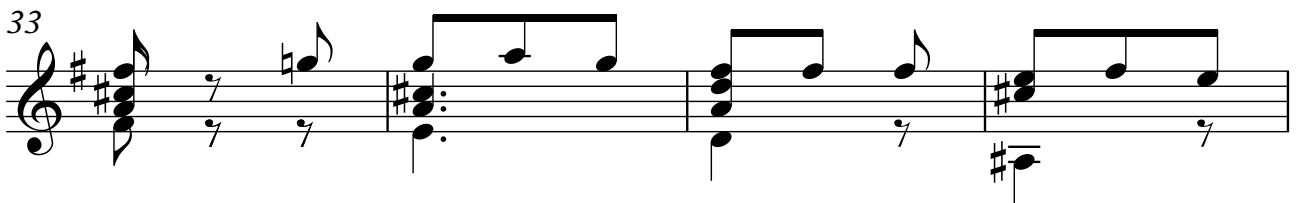

37

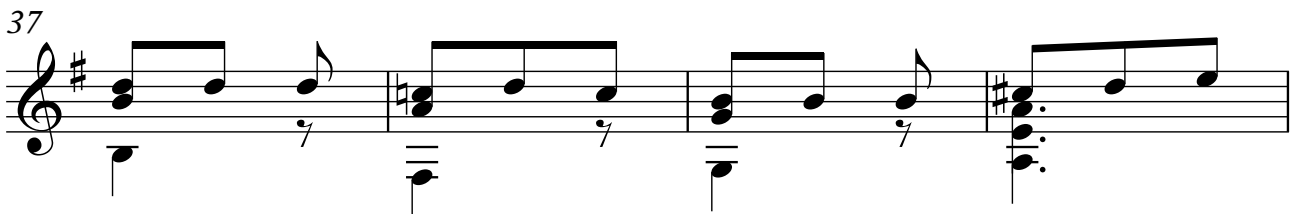

41

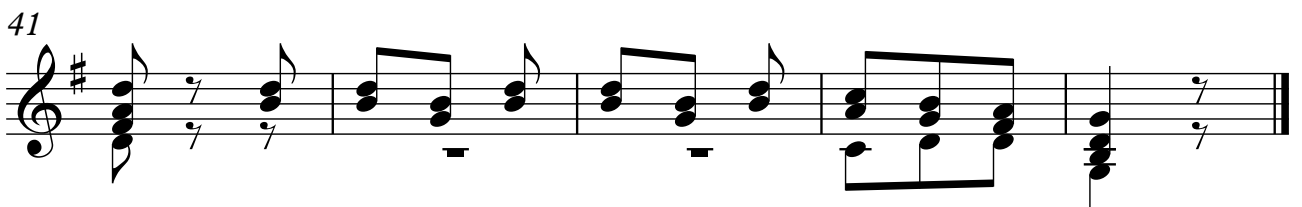
