

OPUS - 124

24 RECUEL DE MORCEAUX

NÚMERO 24

TRANSCRIPCIÓN: LUIS ALVAREZ

FERNANDO CARULLI
(1770-1841)

RONDO

♩ = 120

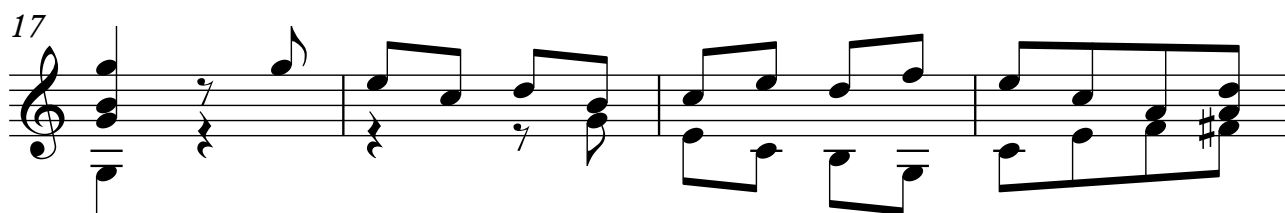
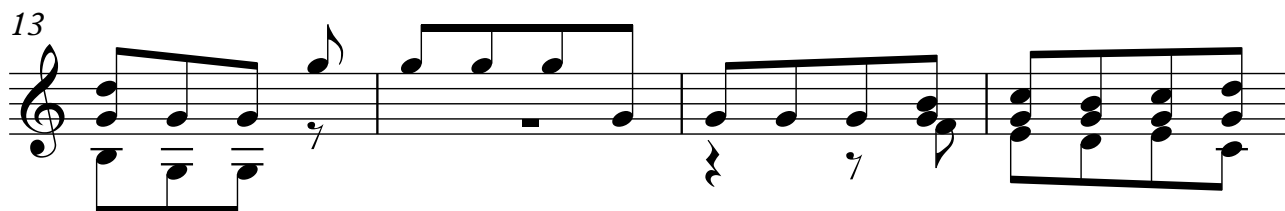
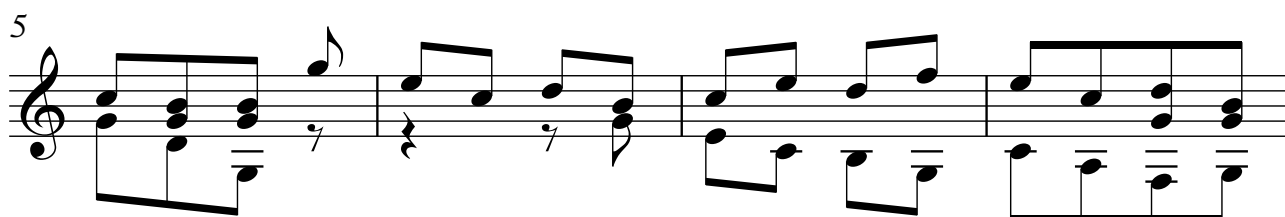
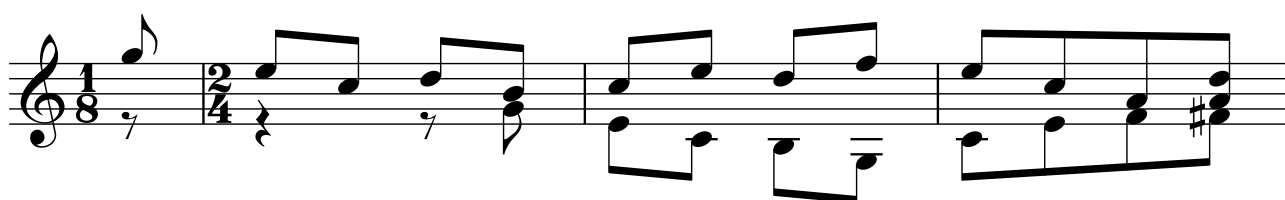

21

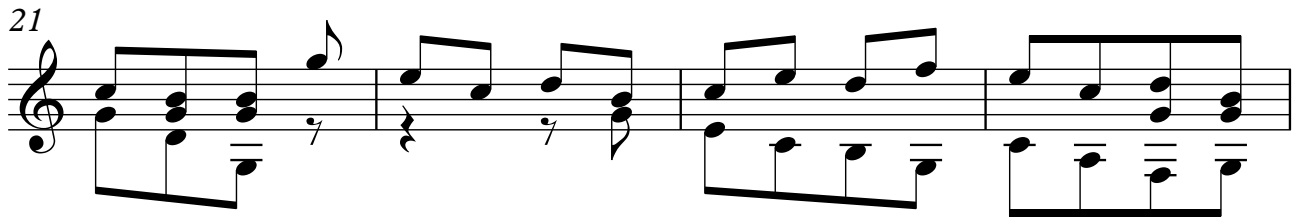

25

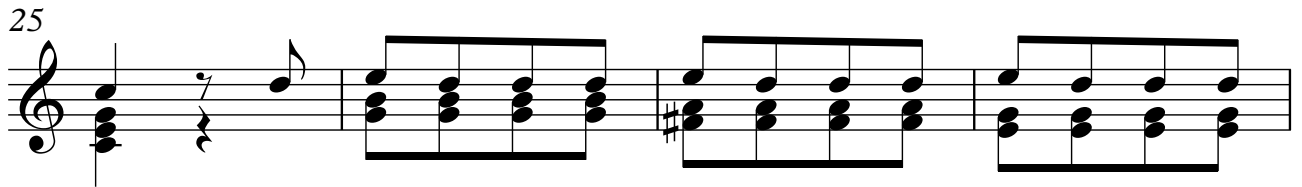

29

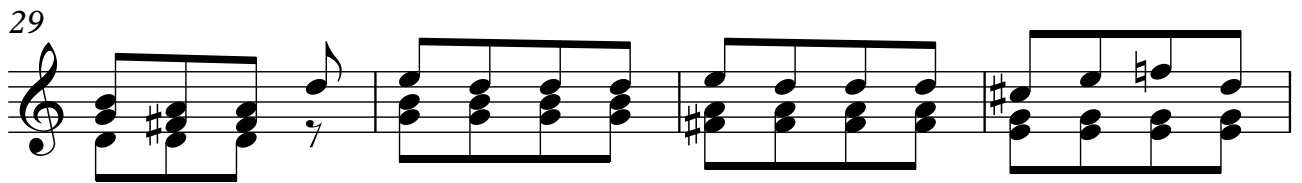

33

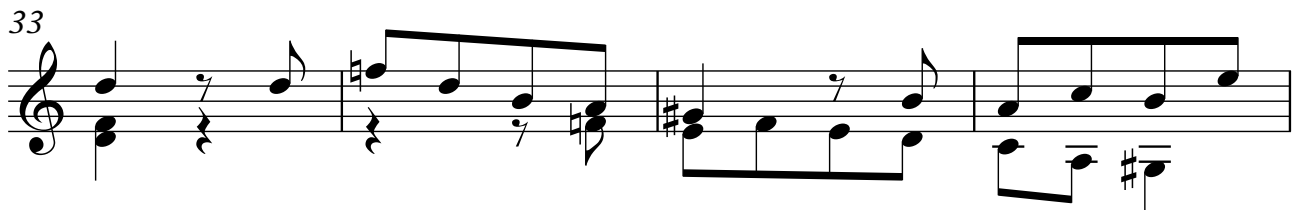

37

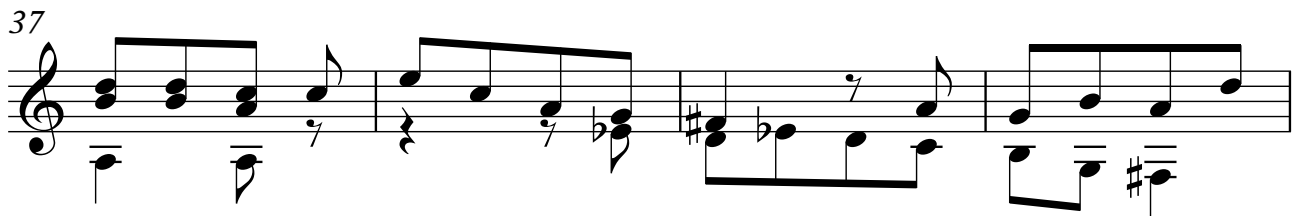

41

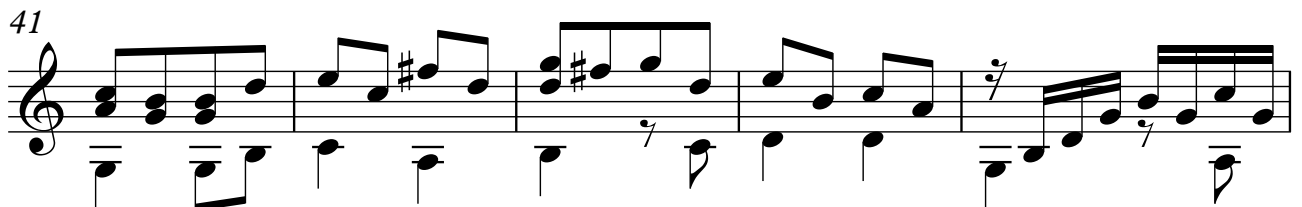

46

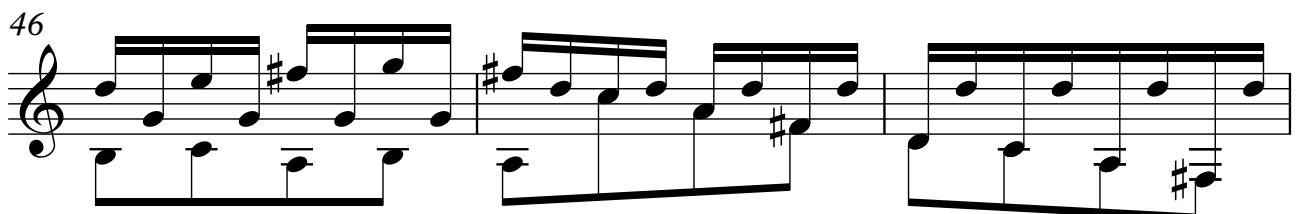

49

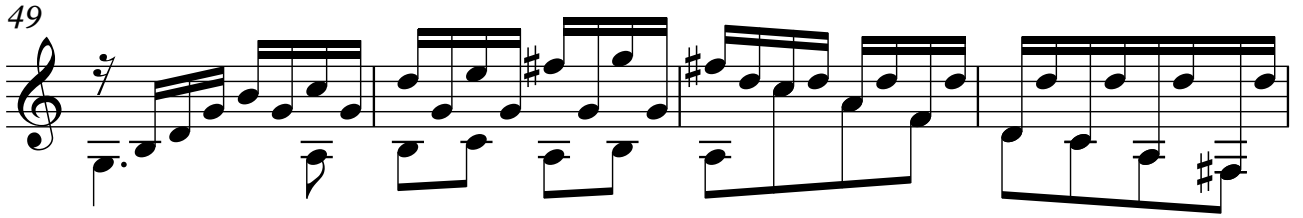

53

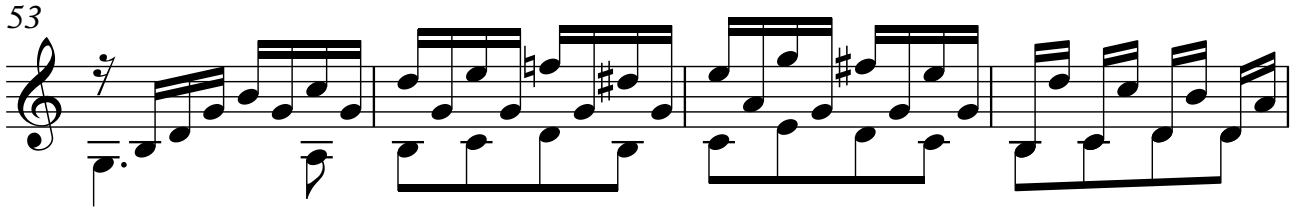

57

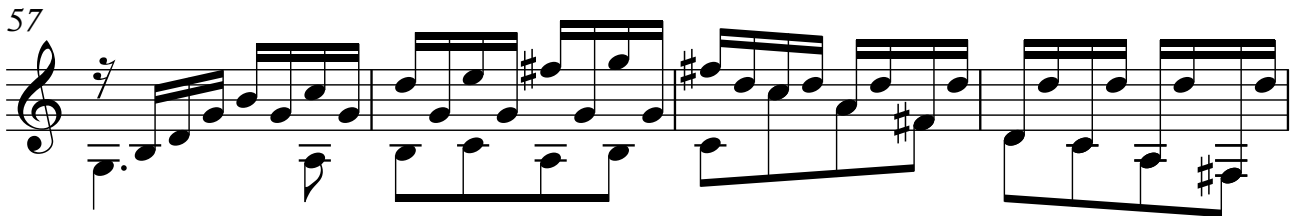

61

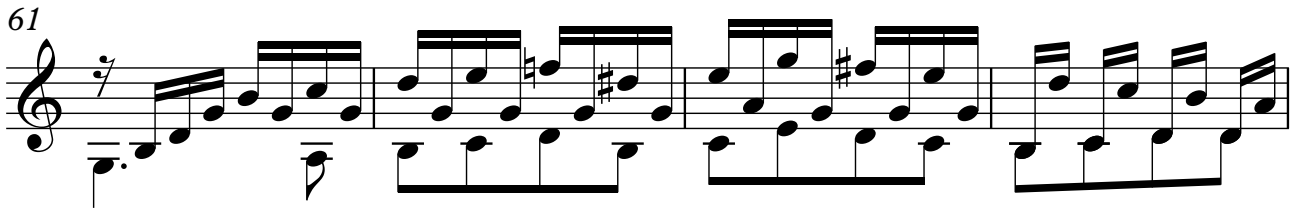

65

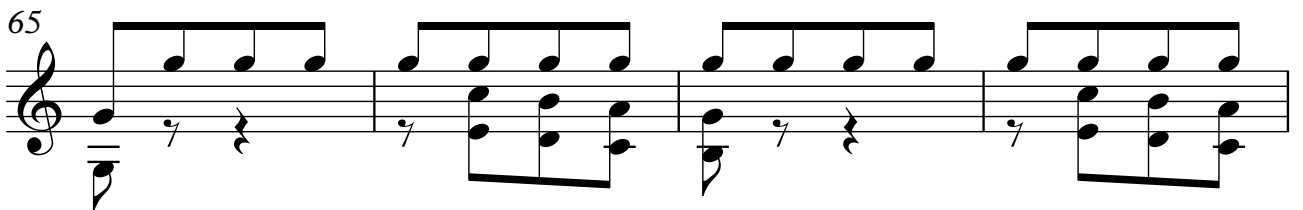

69

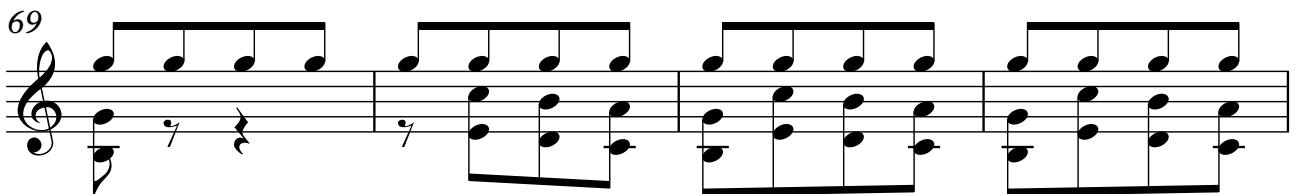

73

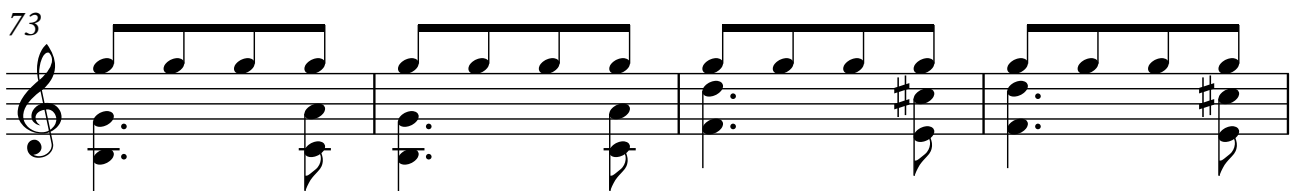

77

81

85

89

93

97

101

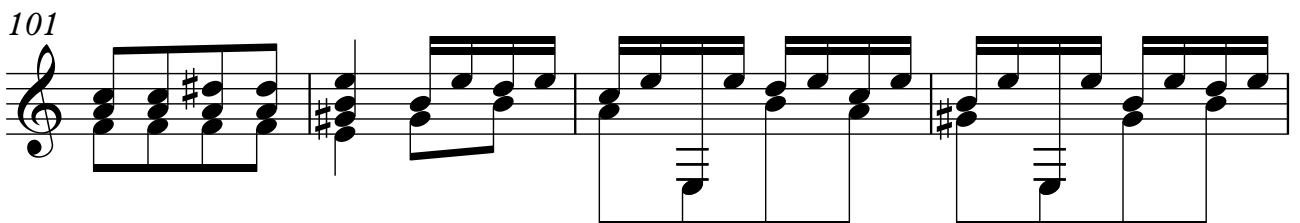

105

109

113

117

121

125

129

133

136

139

142

145

148

151

154

157

160

163

166

169

173
