

OPUS - 121

24 PIEZAS

NUMERO 18

TRANSCRIPCIÓN: LUIS ALVAREZ

FERNANDO CARULLI

Andante.

(1770-1841)

♩=80

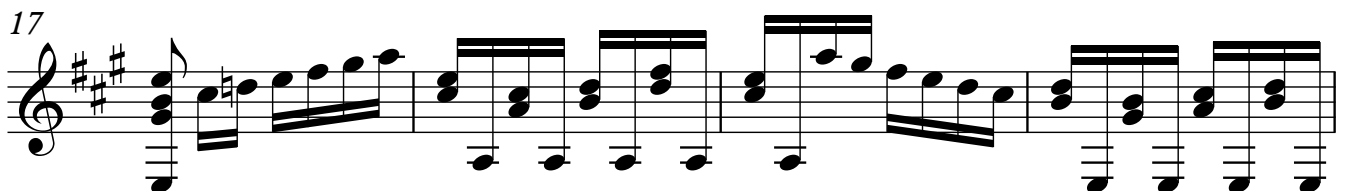
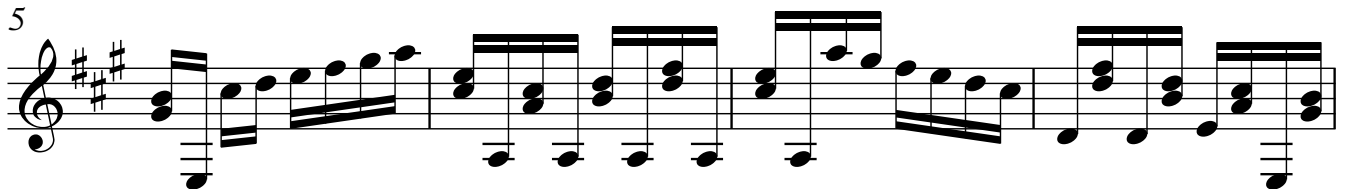
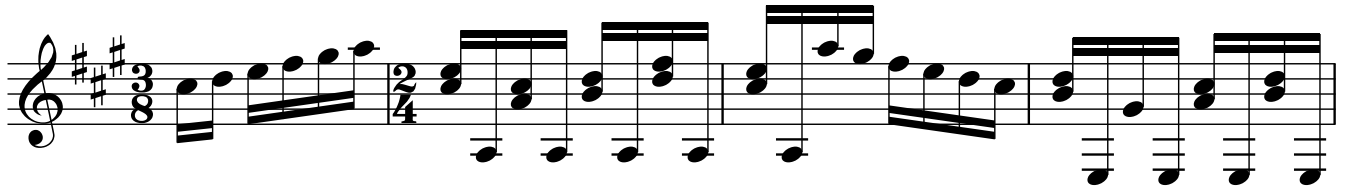

21

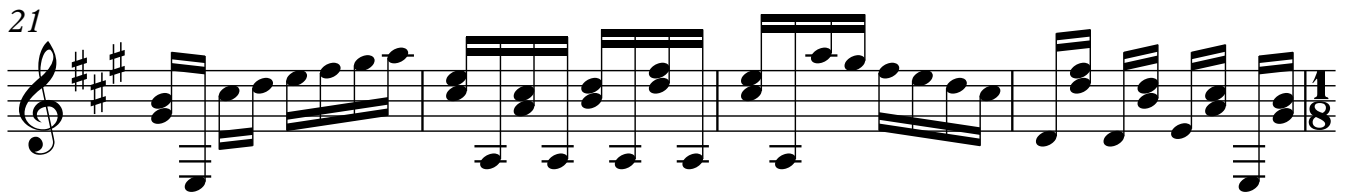

25

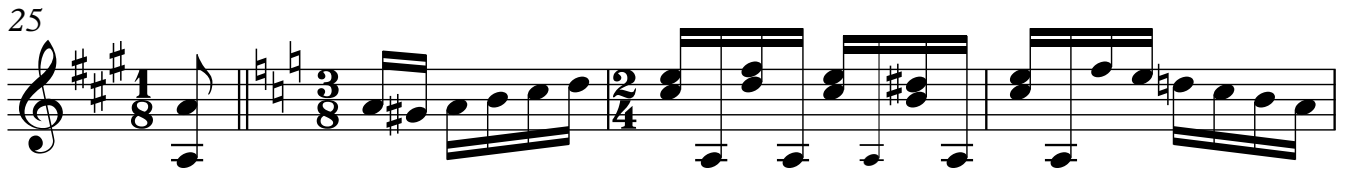

29

33

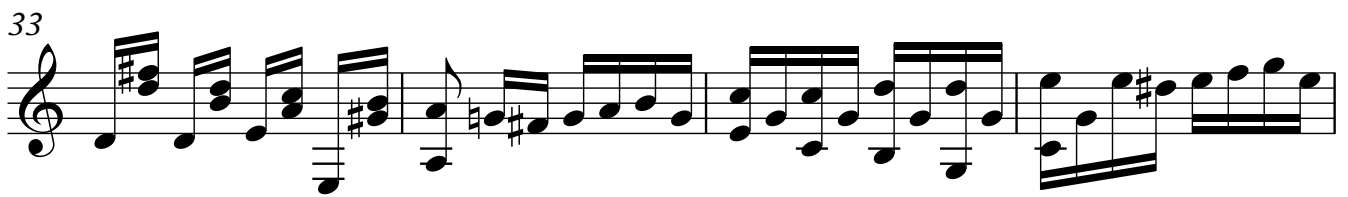

37

41

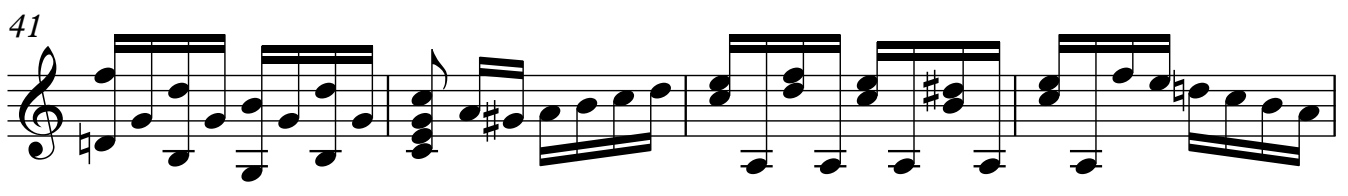

45

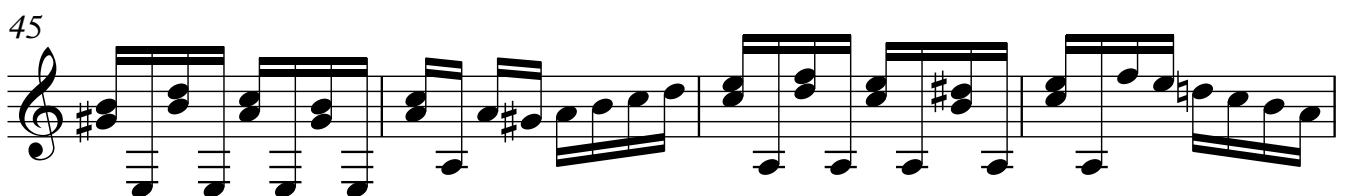

