

OPUS - 121

24 PIEZAS

NUMERO 6

TRANSCRIPCIÓN: LUIS ALVAREZ

FERNANDO CARULLI

(1770-1841)

INGLESA

$\text{♩} = 140$

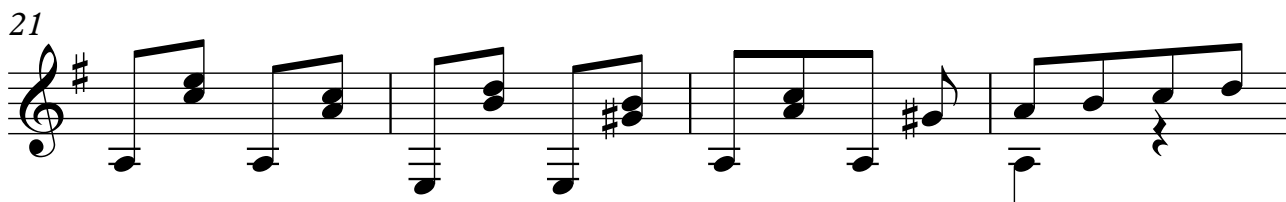
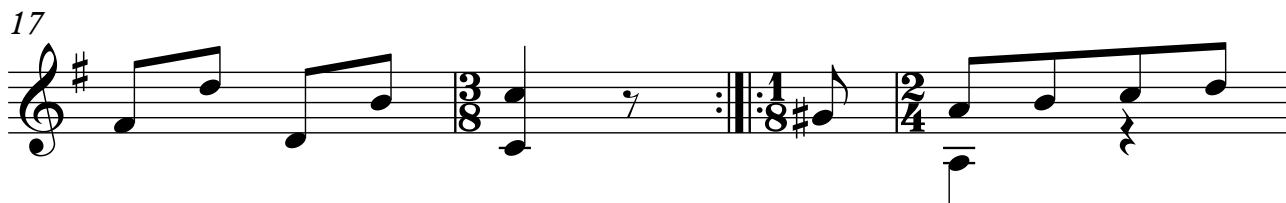
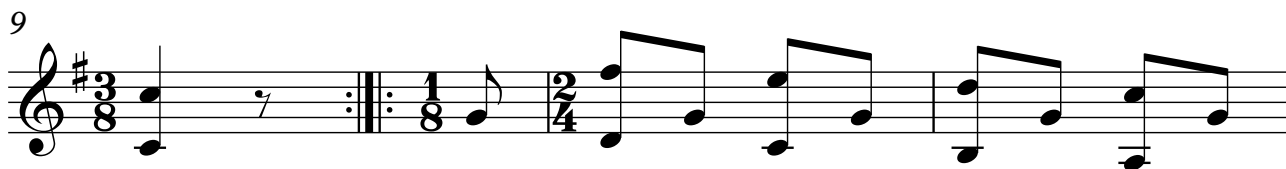
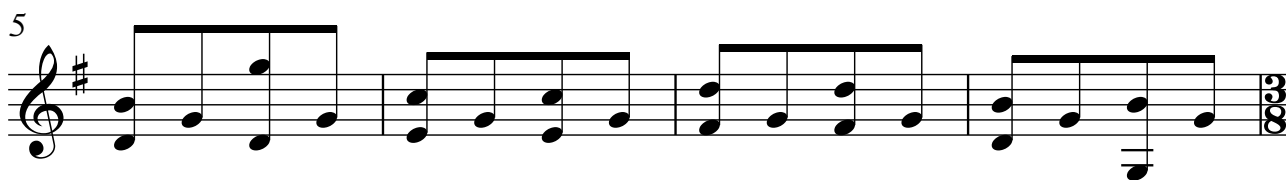
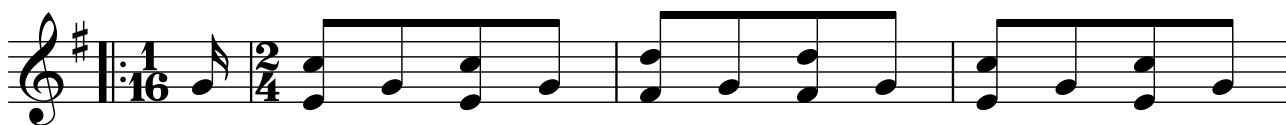

2

25

29

33

37

41

46

50
