

**OPUS - 120**  
**RECUEIL DE MORCEAUX**  
**NUMERO 15**

**TRANSCRIPCIÓN: LUIS ALVAREZ**

**FERNANDO CARULLI**  
**(1770-1841)**

**ANDANTE**

♩ = 60

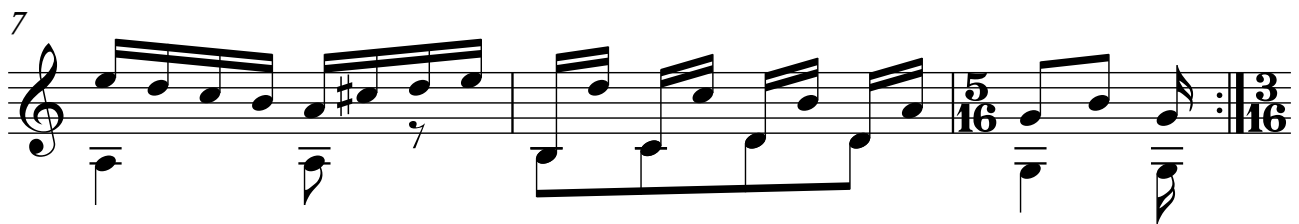
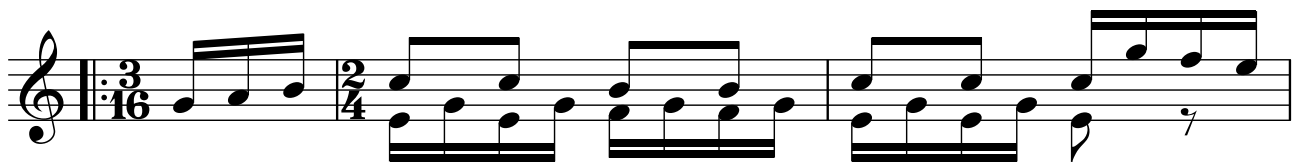

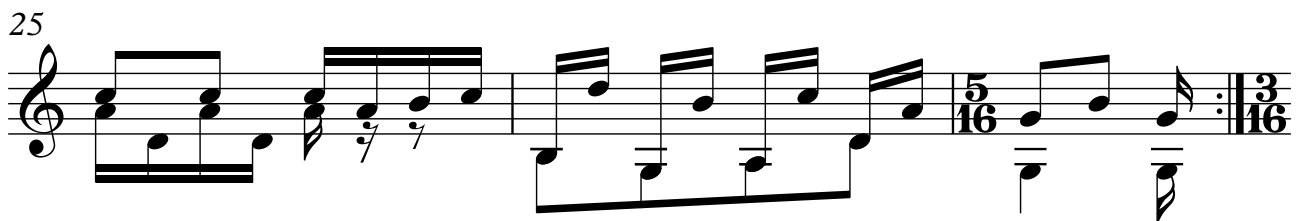
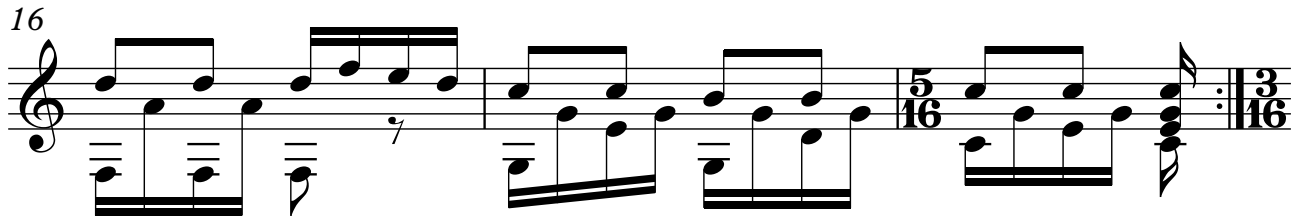

34

37

40

43

46

49

52
