

OPUS - 120
RECUEIL DE MORCEAUX
NUMERO 12

TRANSCRIPCIÓN: LUIS ALVAREZ

FERNANDO CARULLI

VALS

(1770-1841)

♩ = 140

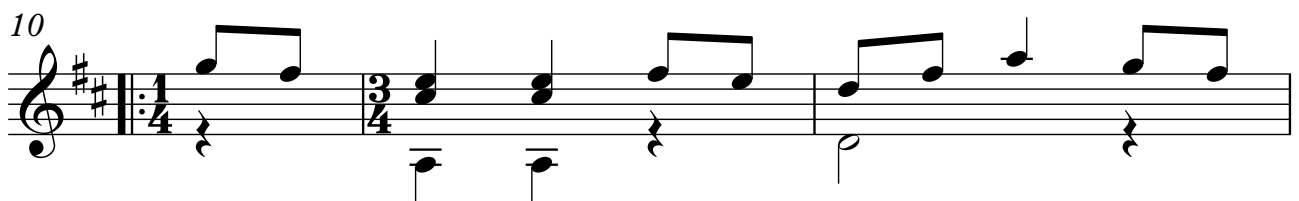
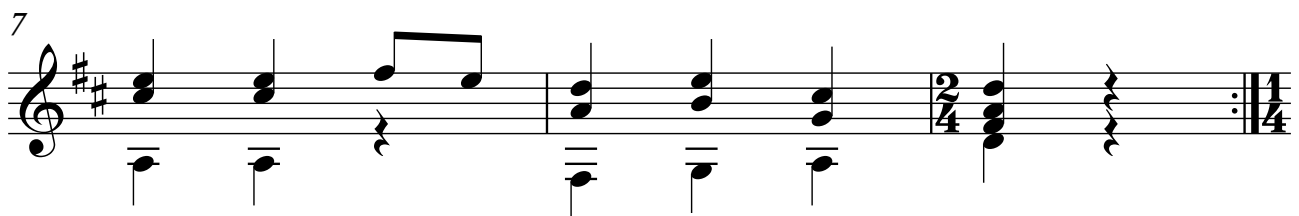
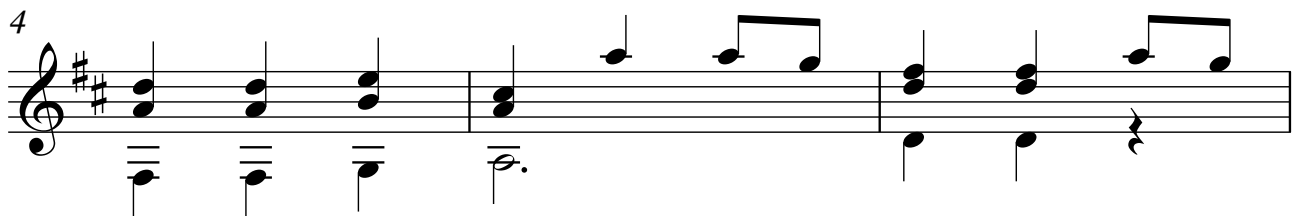
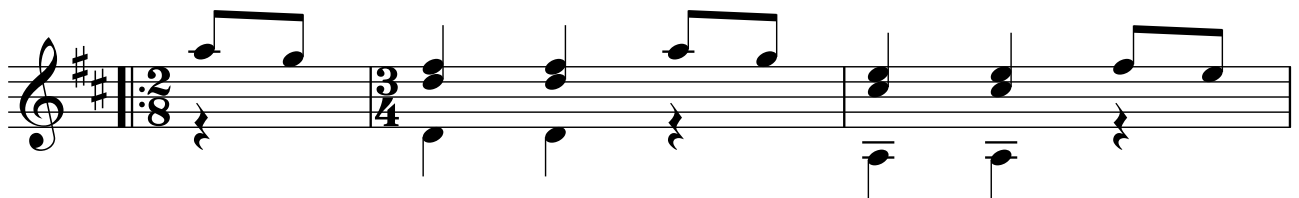

34

37

40

43

46

49

52
