OPUS - 120
RECUEIL DE MORCEAUX
NUMERO 8

TRANSCRIPCIÓN: LUIS ALVAREZ

FERNANDO CARULLI
(1770-1841)

VALS

♩ = 120

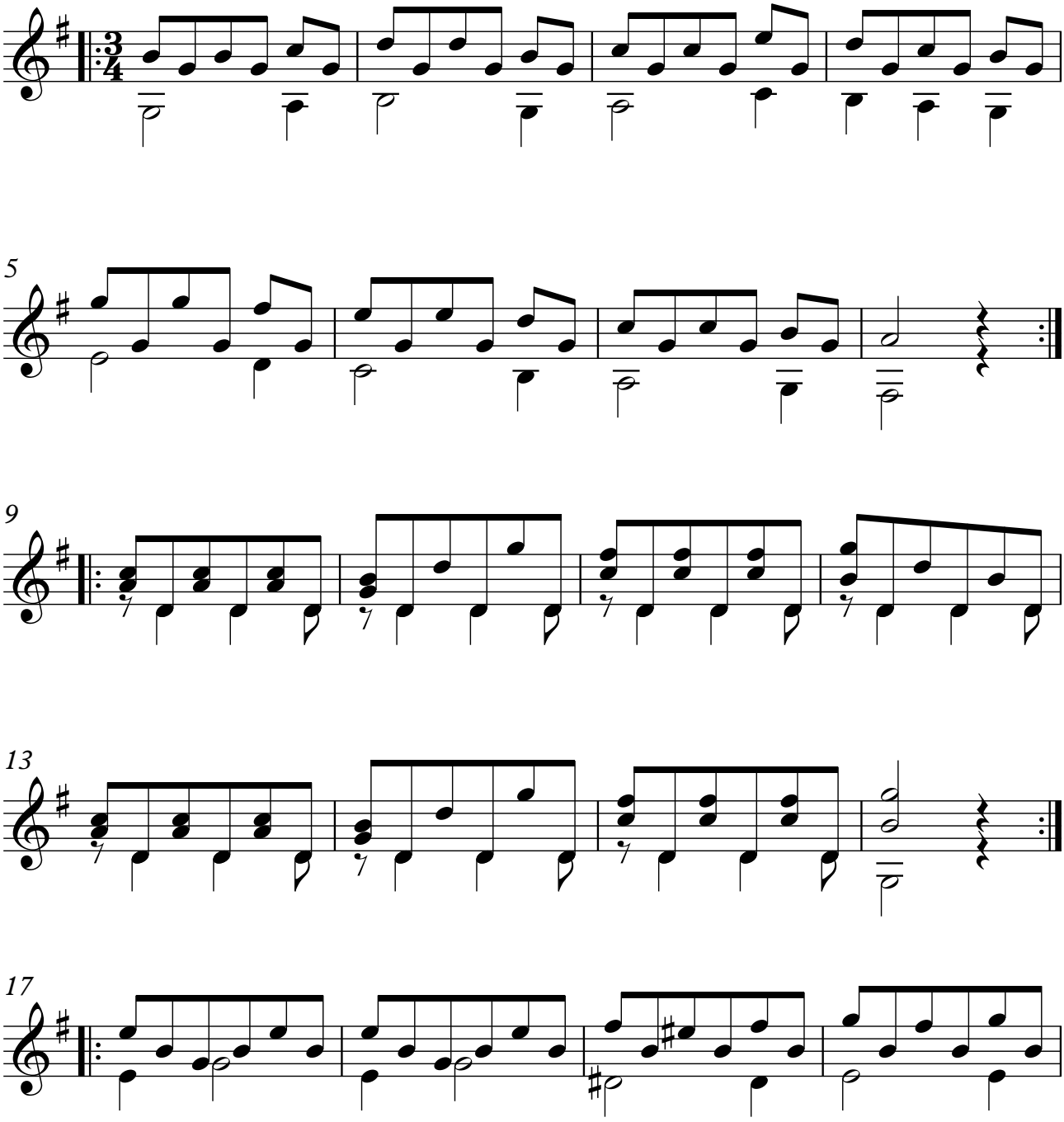

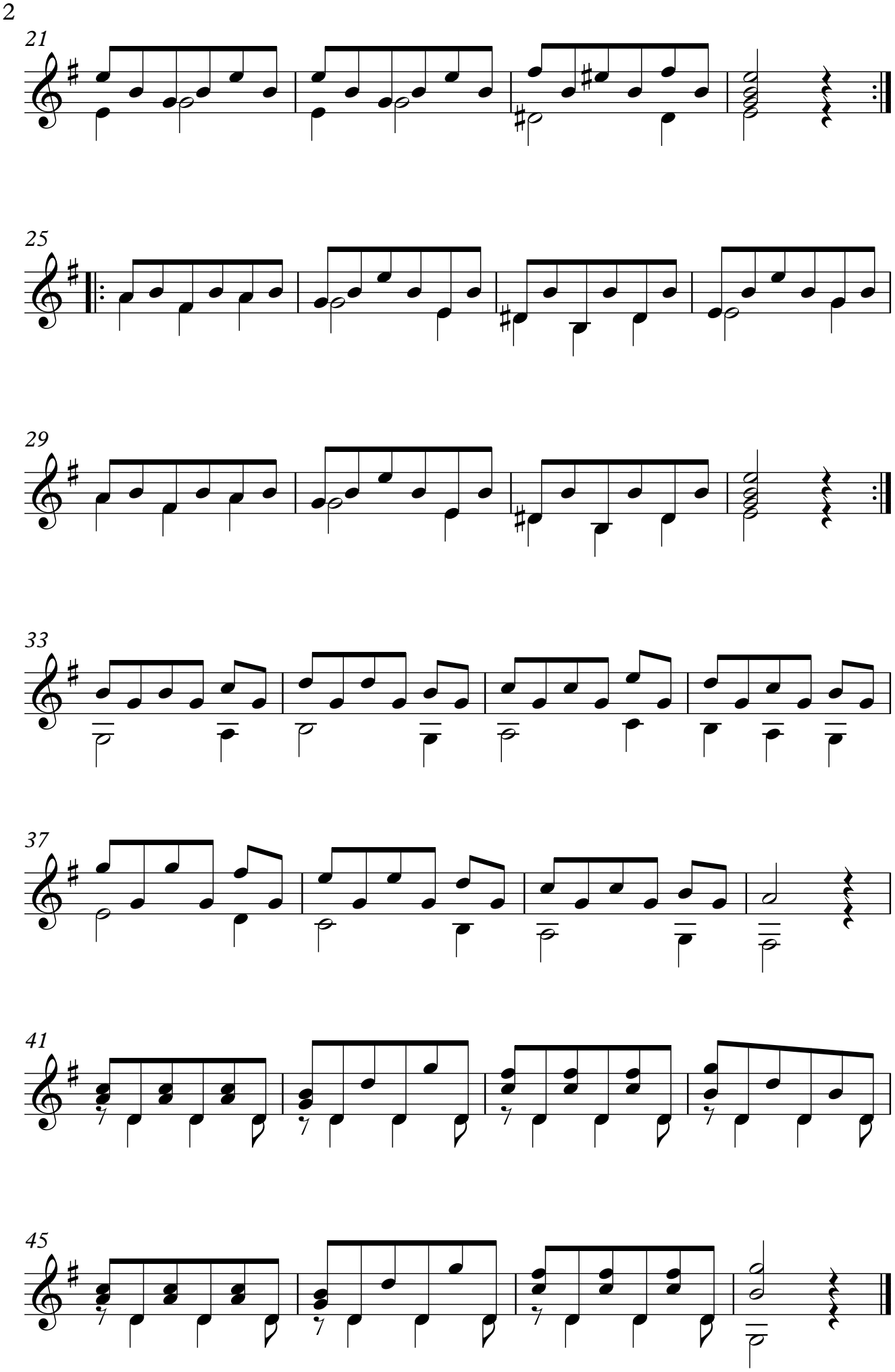
21
25
29
33
37
41
45