

OPUS - 120

RECUEIL DE MORCEAUX

NUMERO 1

TRANSCRIPCIÓN: LUIS ALVAREZ

FERNANDO CARULLI

(1770-1841)

CONTRADANZA

♩ = 110

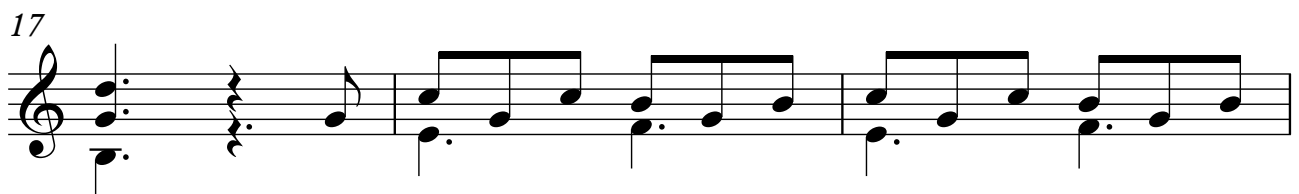
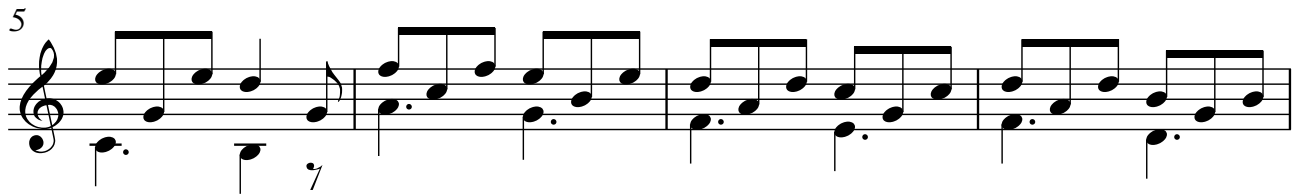
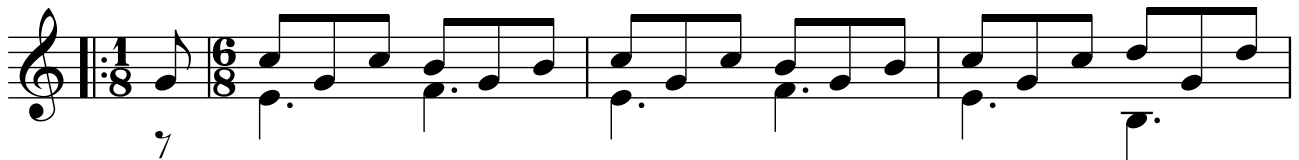

2

20

23

26

29

33

36

39
