

OPUS - 114

24 preludios

Número - 16

TRANSCRIPCIÓN: LUIS ALVAREZ

FERNANDO CARULLI
(1770-1841)

♩ = 110

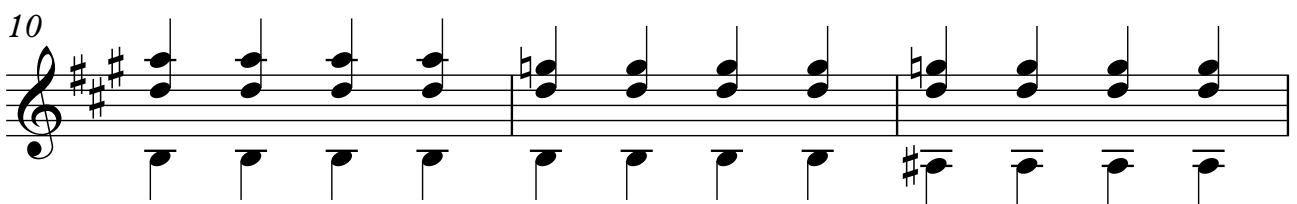
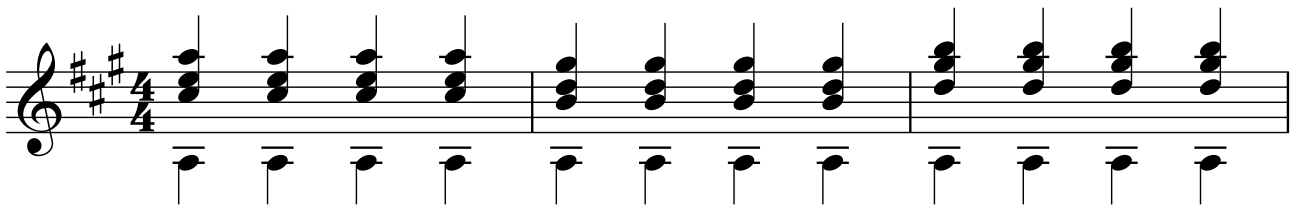

13

16

19

22

25

28

31

34

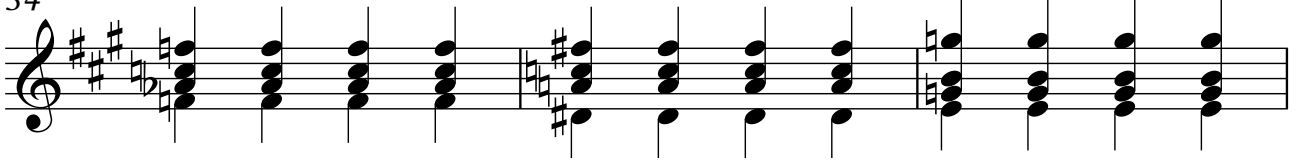

37

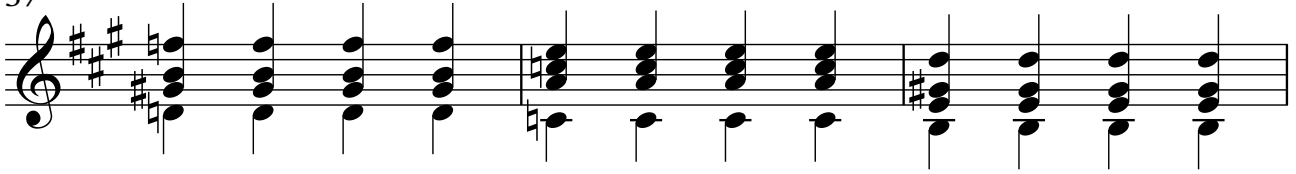

40

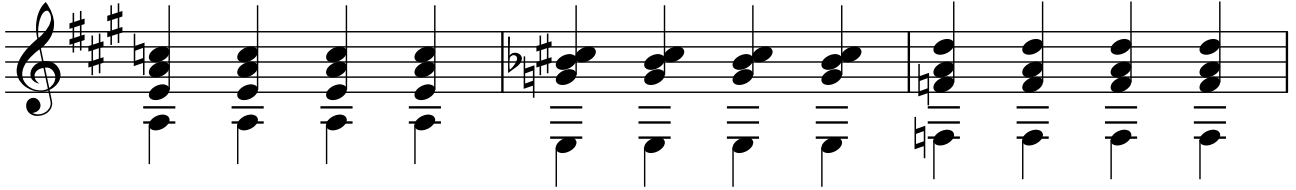

43

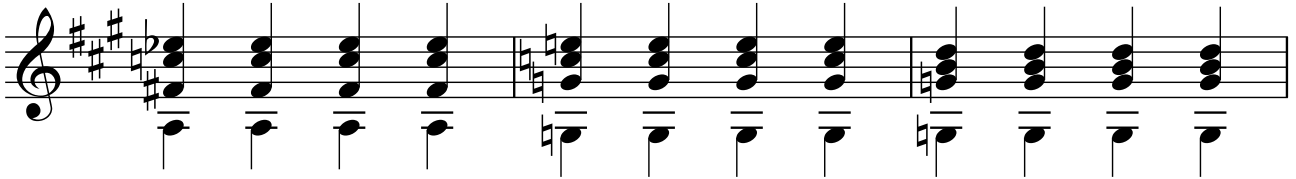

46

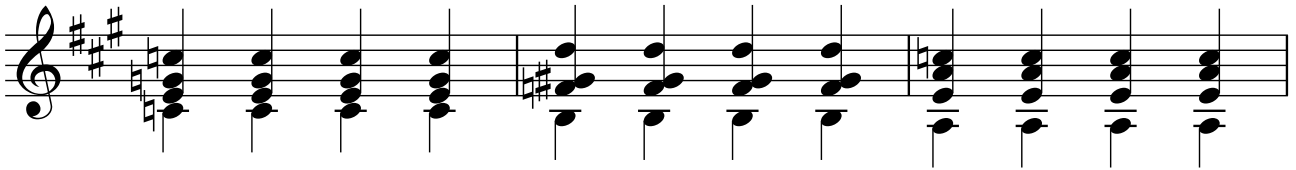

49

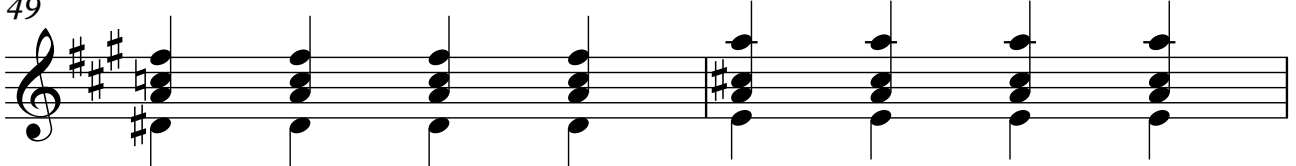

51

