

OPUS - 105

SEIS VALSES

Número - 3

TRANSCRIPCIÓN: LUIS ALVAREZ

FERNANDO CARULLI
(1770-1841)

♩ = 120

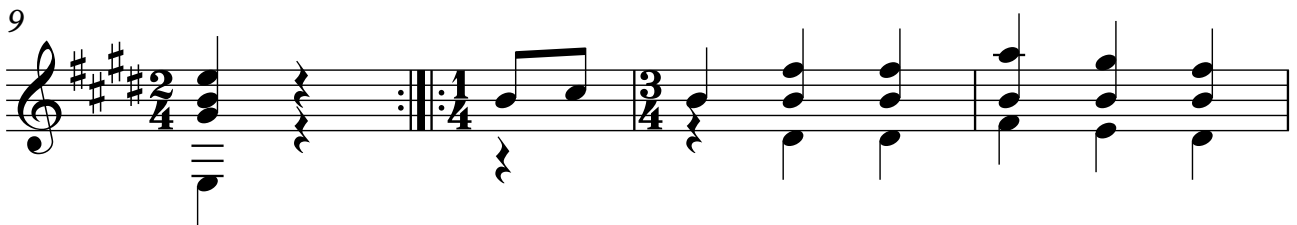
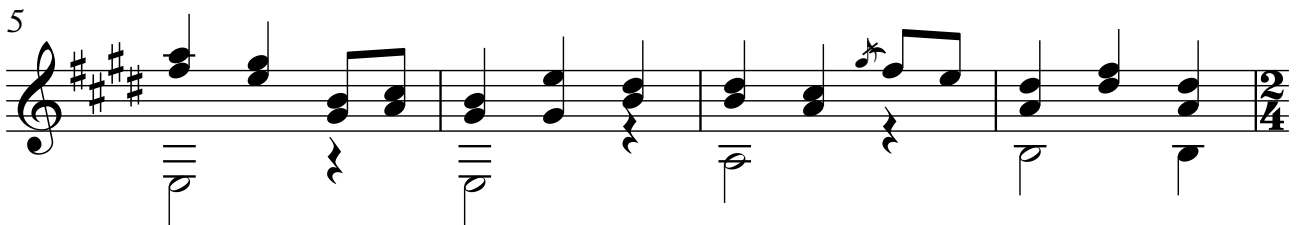
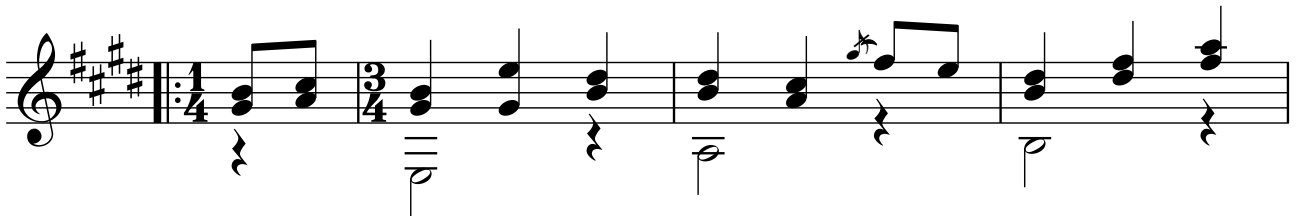

41

45

49

53

57

61

65

69

73

77

81

85
