

OPUS - 93

6 VALSES

NÚMERO 4

TRANSCRIPCIÓN: LUIS ALVAREZ

FERNANDO CARULLI

(1770-1841)

♩ = 130

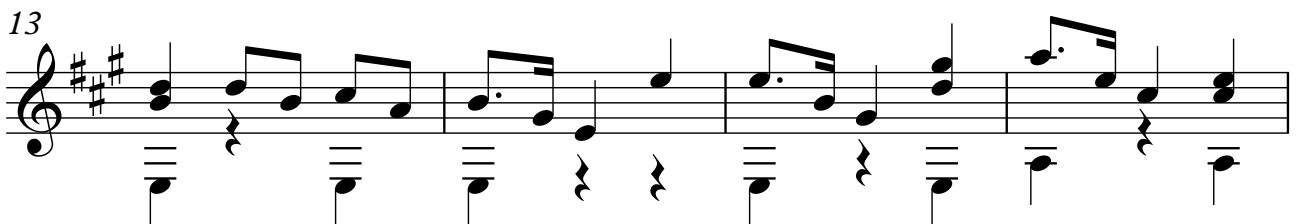
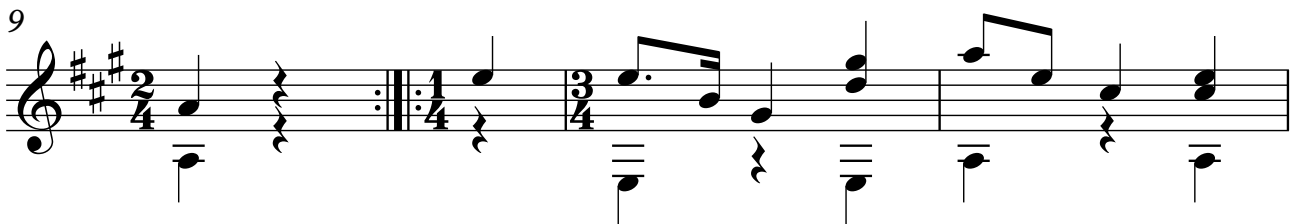
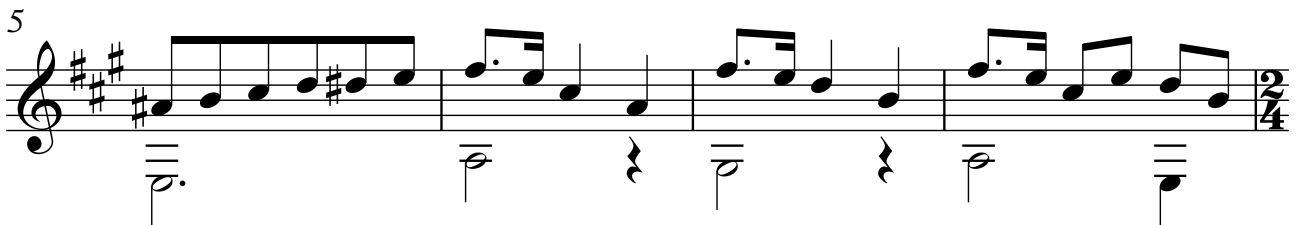
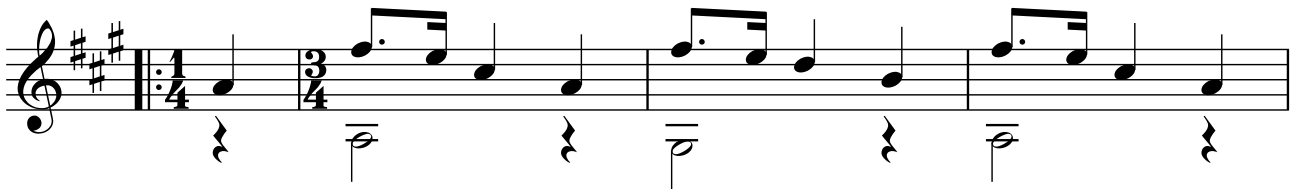

TRIO

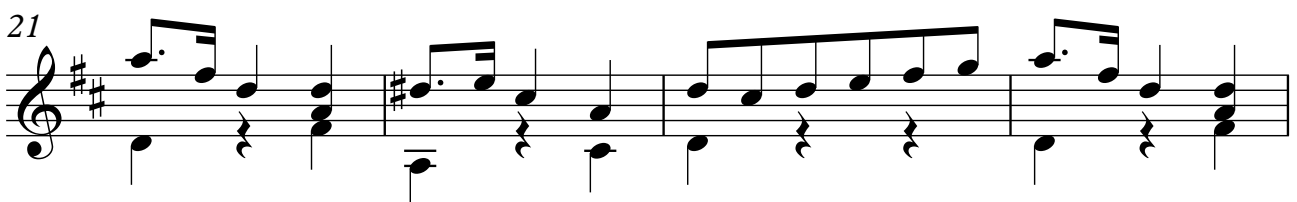
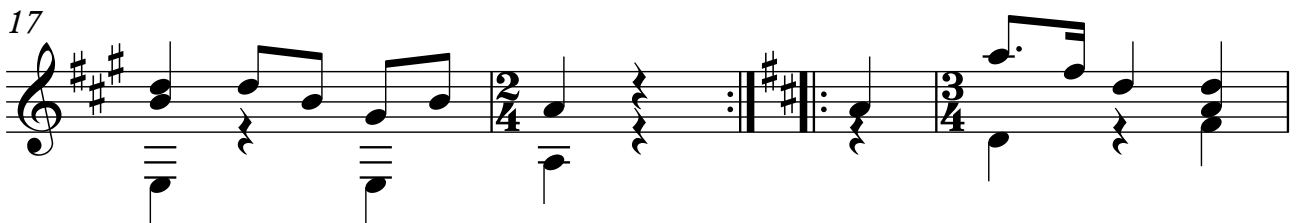

25

29

33

37

41

45

49

52
