

# OPUS - 93

## 6 VALSES

### NÚMERO 1

TRANSCRIPCIÓN: LUIS ALVAREZ

FERNANDO CARULLI

(1770-1841)

♩ = 120

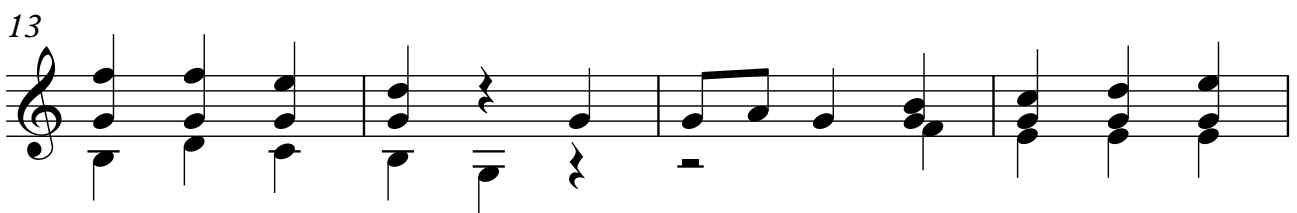
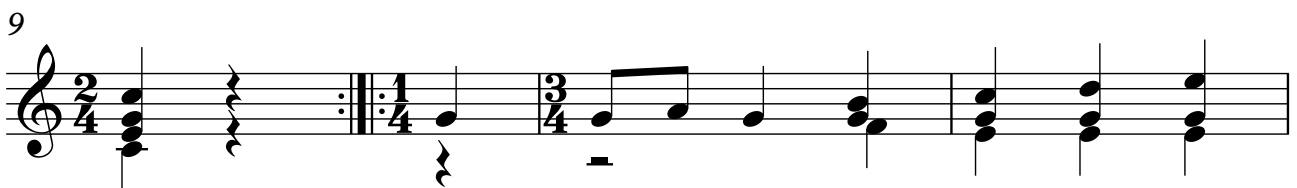
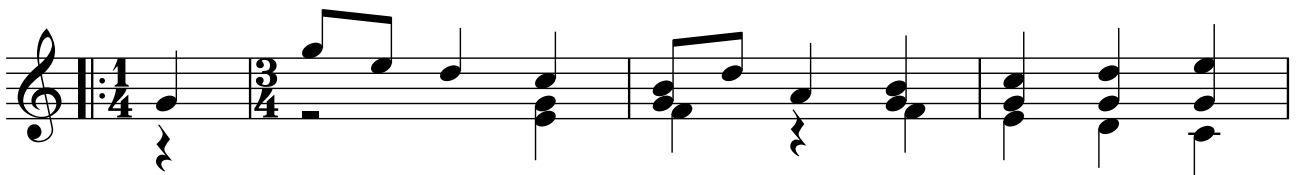

### TRIO

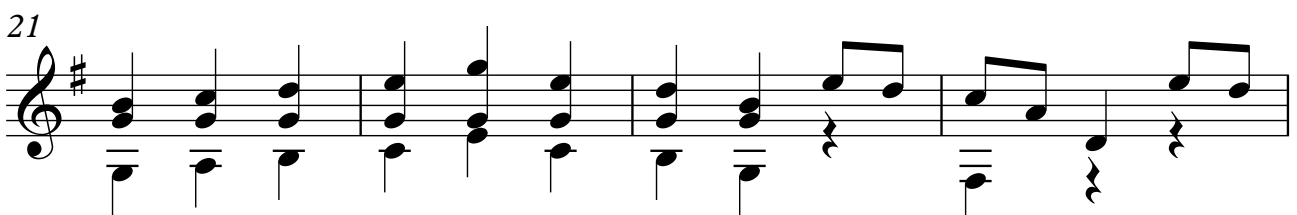
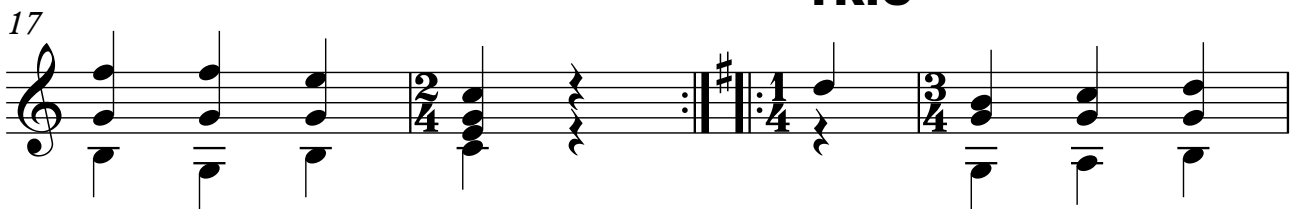

2

25

29

33

37

41

46

51
