

OPUS - 93

3 TEMAS VARIADOS

NÚMERO 1

TRANSCRIPCIÓN: LUIS ALVAREZ

FERNANDO CARULLI

(1770-1841)

LARGUETO

$\text{♩} = 60$

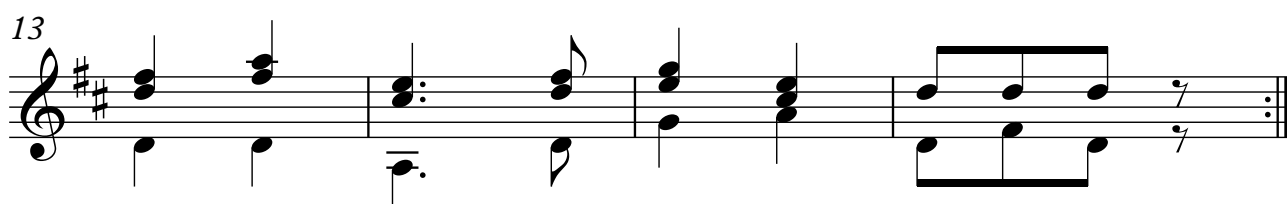
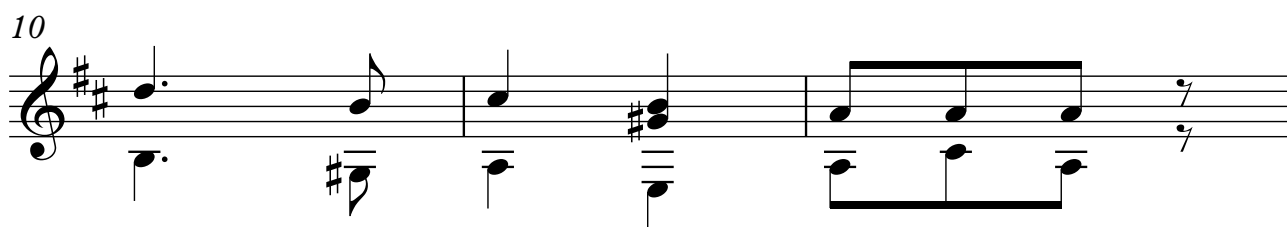
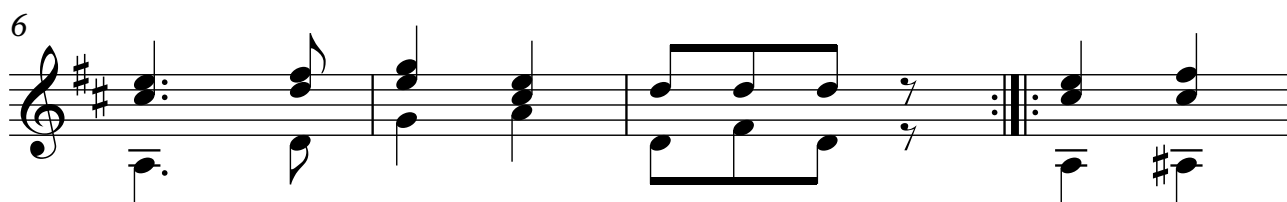

VARIACIÓN 1

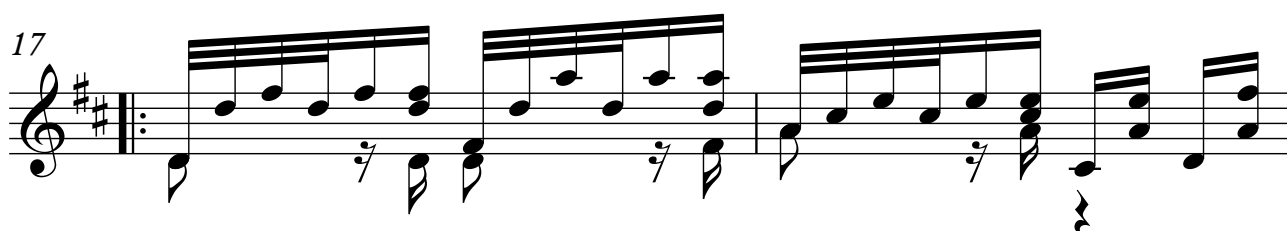

19

21

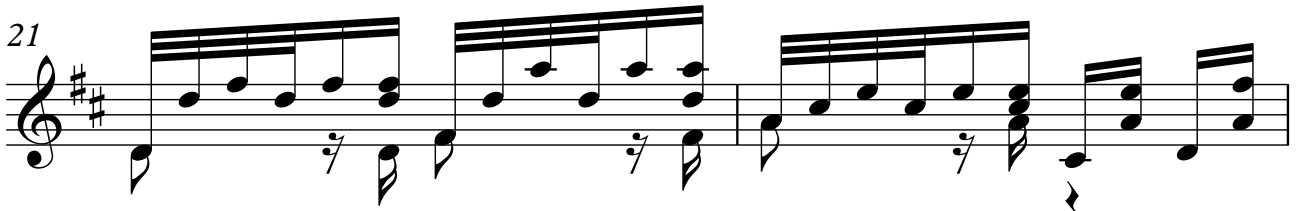

23

25

27

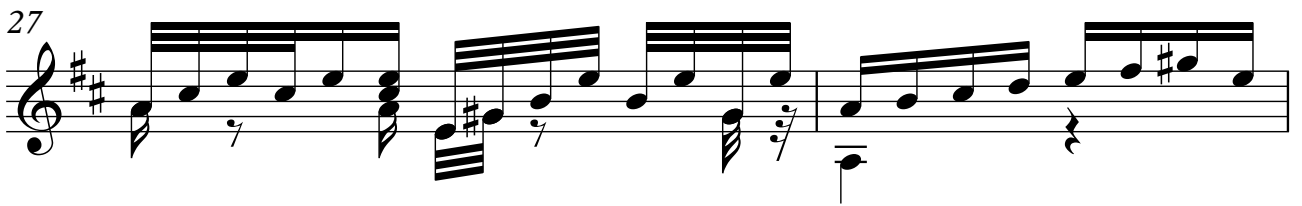

29

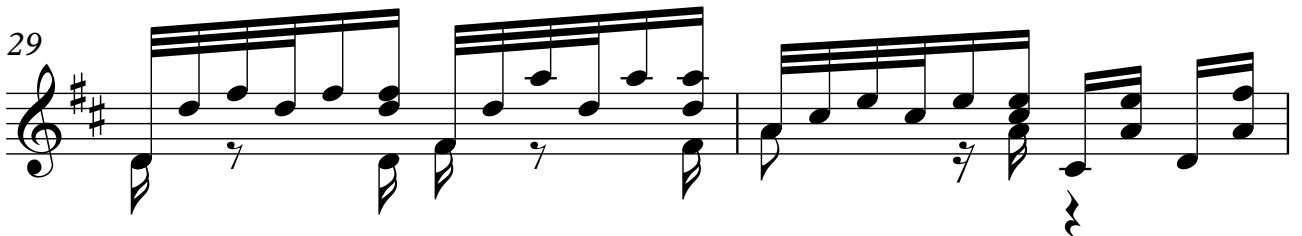

31

VARIACIÓN 2

3

33

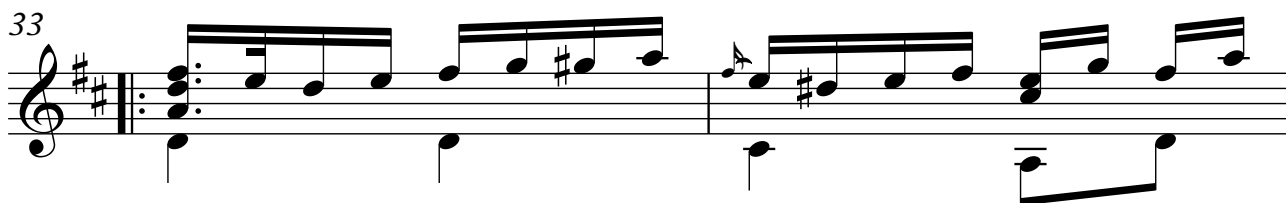

35

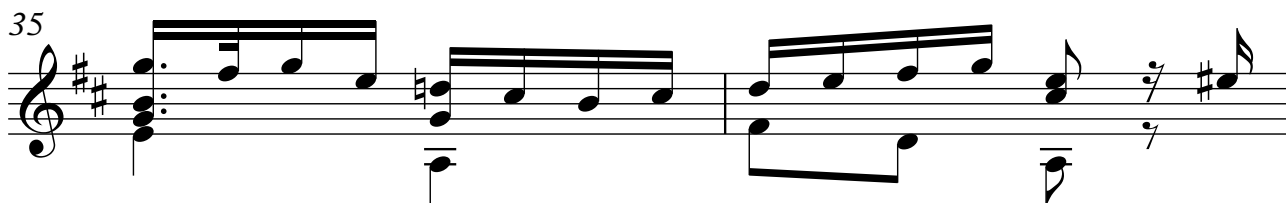

37

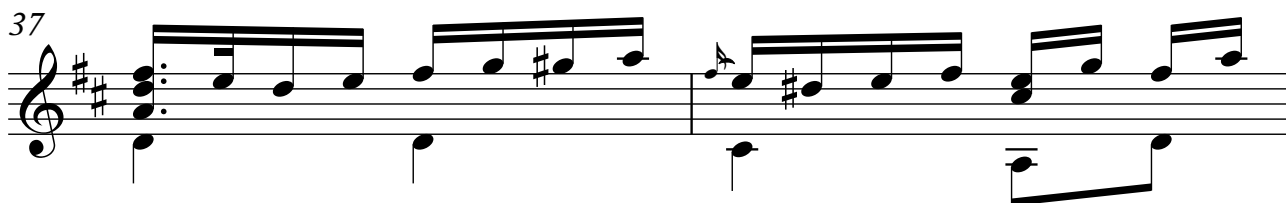

39

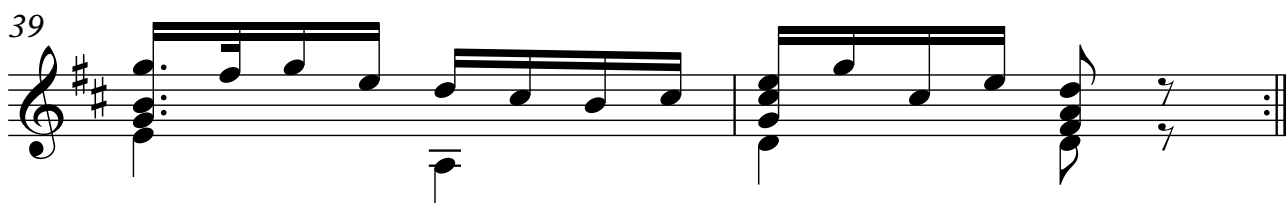

41

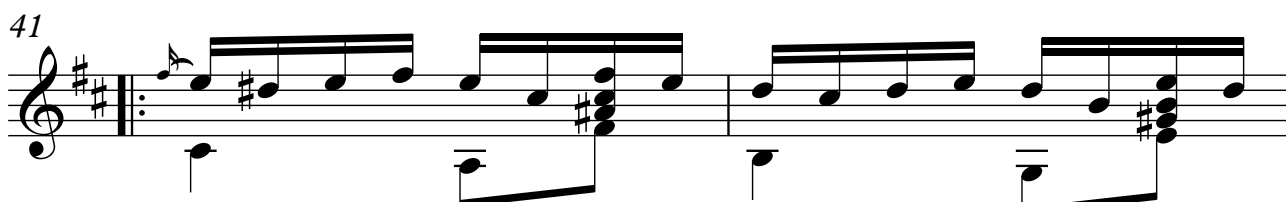

43

45

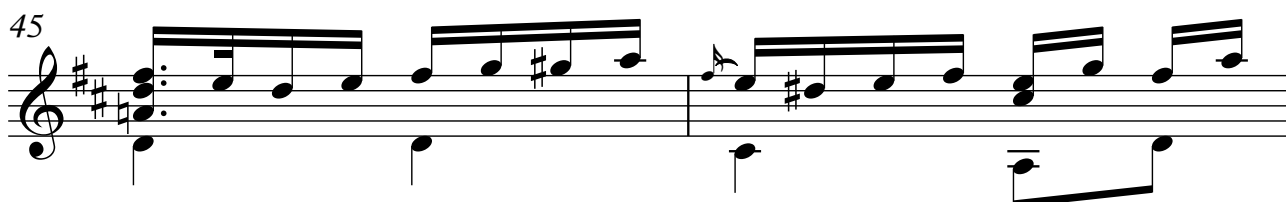

4

VARIACIÓN 3

61

63

VARIACIÓN 4

65

67

69

71

73

6

75

77

79

VARIACIÓN 5

81

83

85

87

89

92

95

VARIACIÓN 6

PLUS VITE

97

99

101

103

105

107

109

111

113

115

117
