

OPUS - 85

LA PAIX PIECE HISTORIQUE

ARMONIZADO POR LUIS ALVAREZ

CARULLI

LARGO

(1770-1841)

$\text{♩} = 80$

2
11

3 3 3 3 3 3 3 3

$\text{♩} = 100$

13

15

17

19

21

23

25 3

27

29

31

33

35

37

ALEGRO

♩=130

4
40

43

46

49

52

55

58

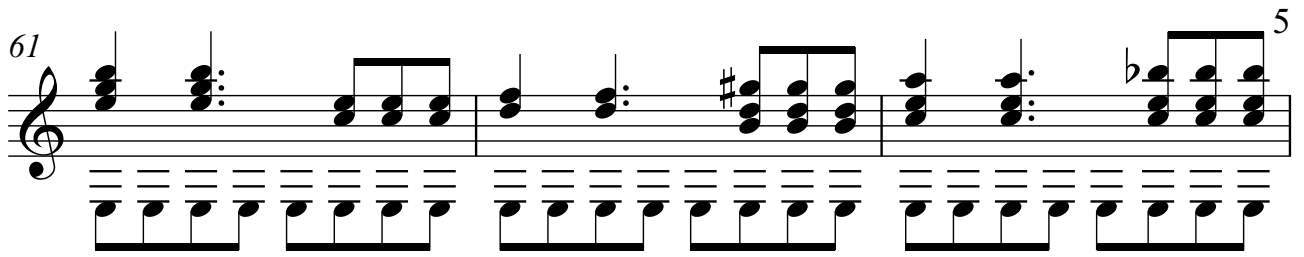
61 

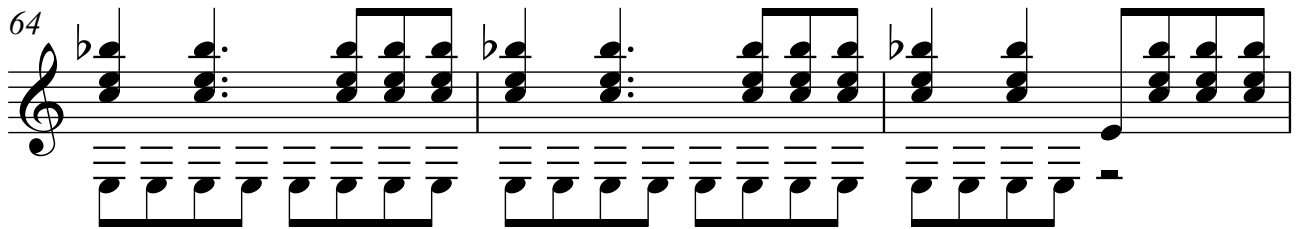
64 

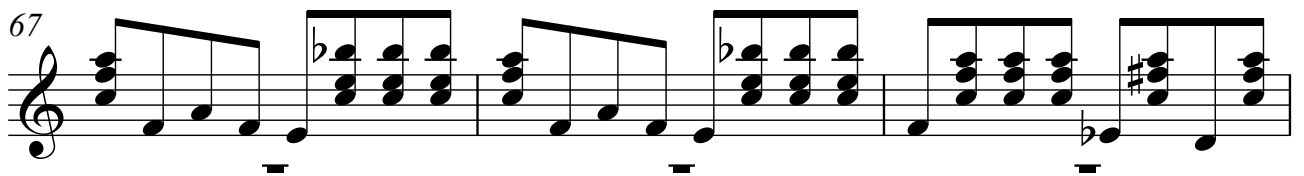
67 

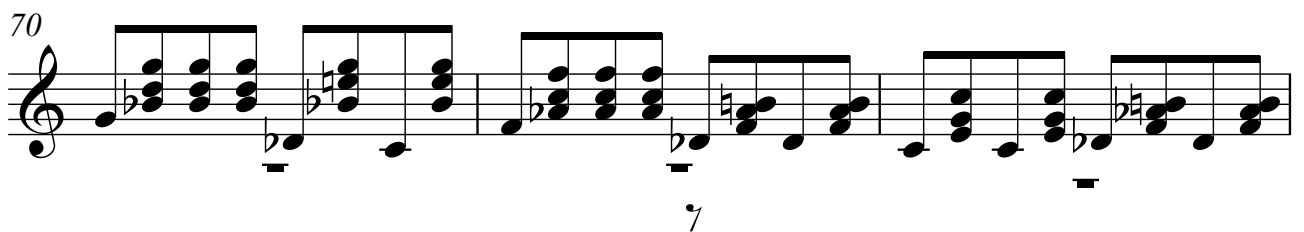
70 

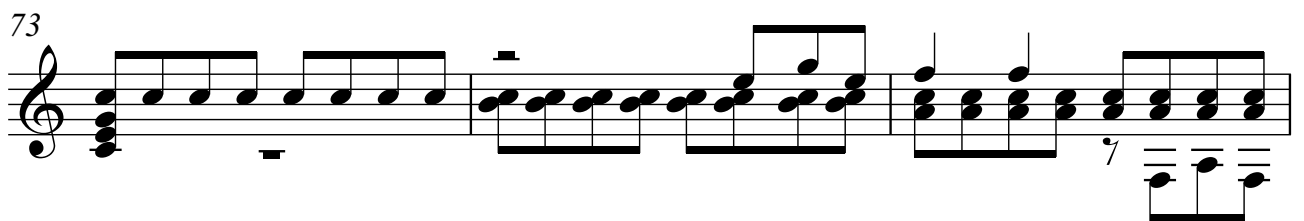
73 

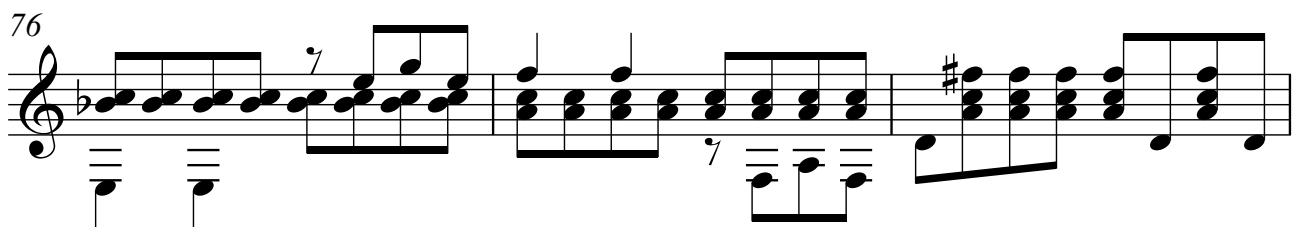
76 

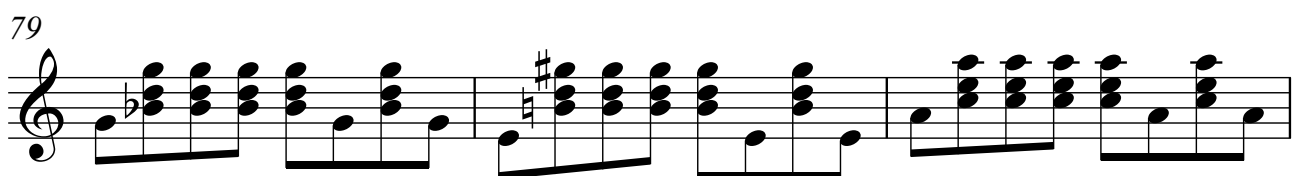
79 

6 82

85

88

91

94

97

100

103

106

109

112

115

MARCHA
 Maestoso
 ♩ = 120

118

121

123

125

127

129

131

133

135

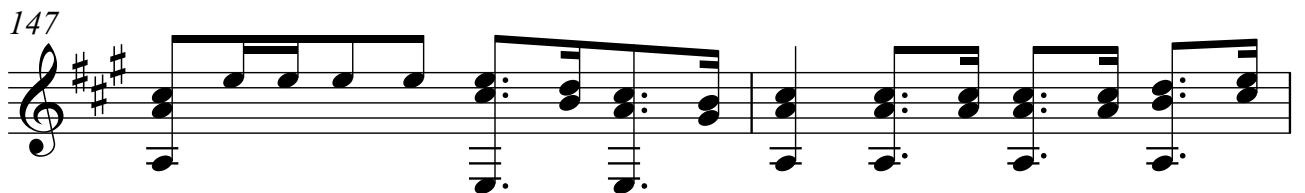
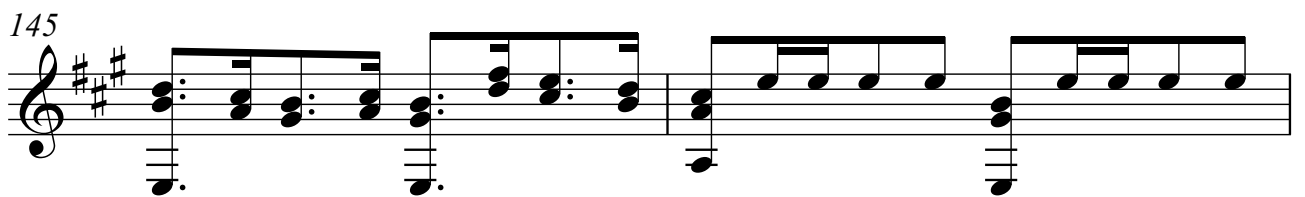
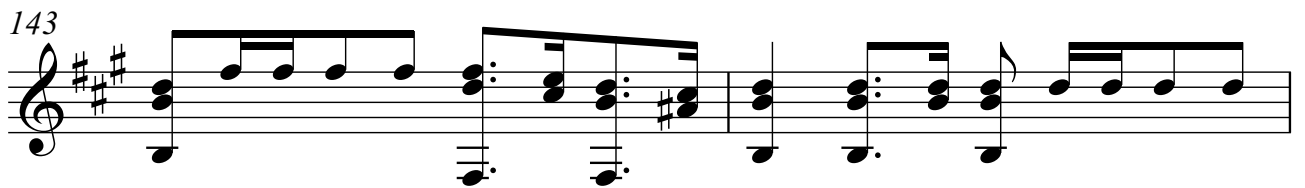
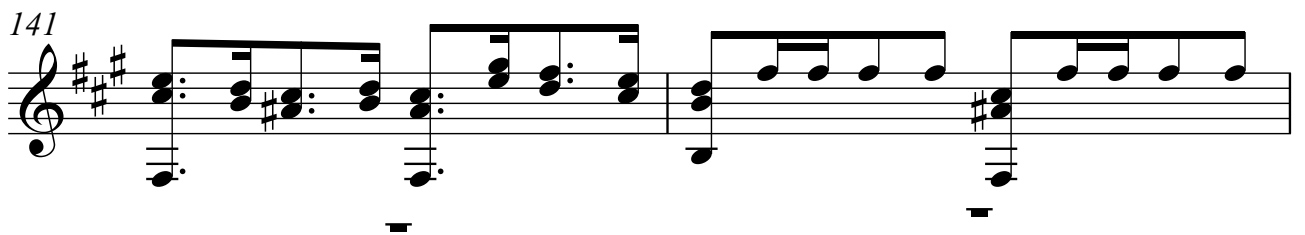
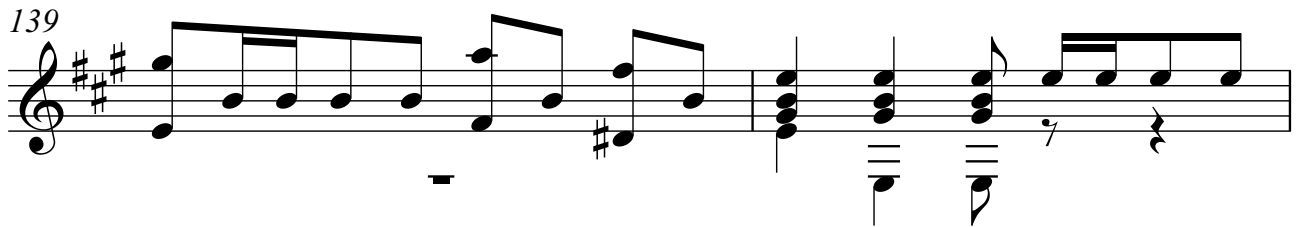
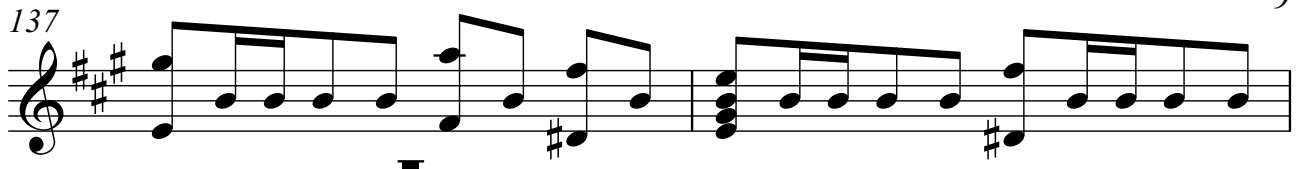

10

151

153

155

157

159

160

162

ALEGRETO

♩=140

11

164

167

170

173

176

179

182

12
185

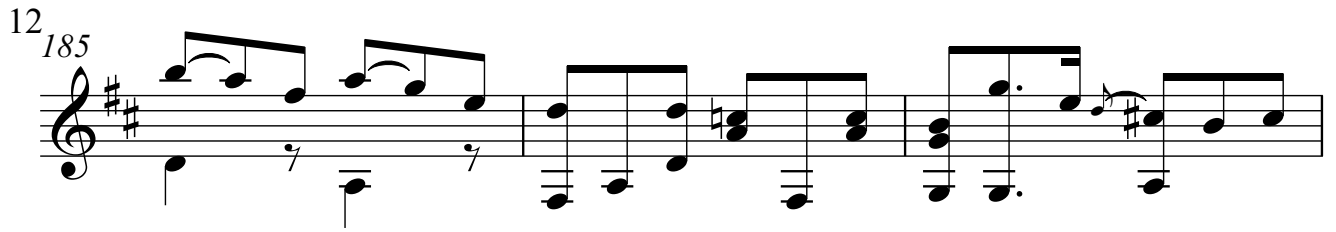

188

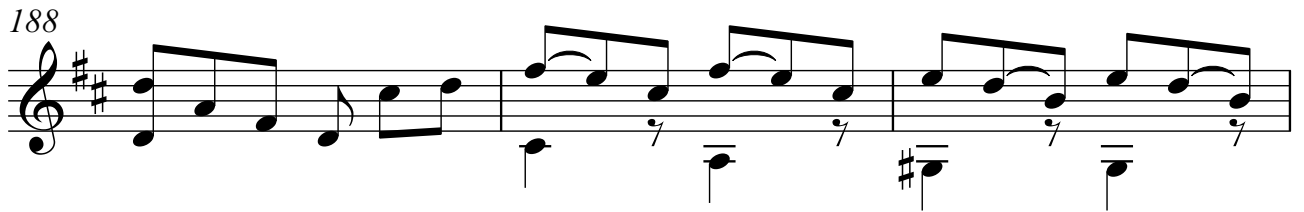

191

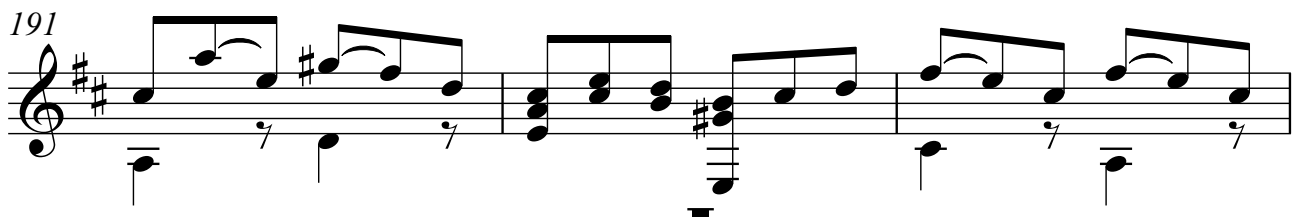

194

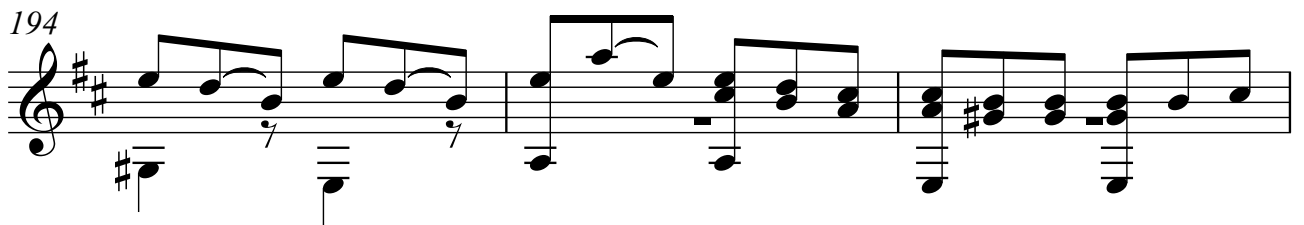

197

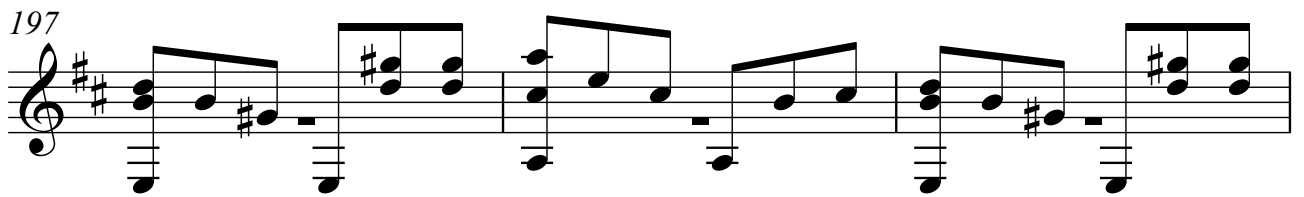

200

203

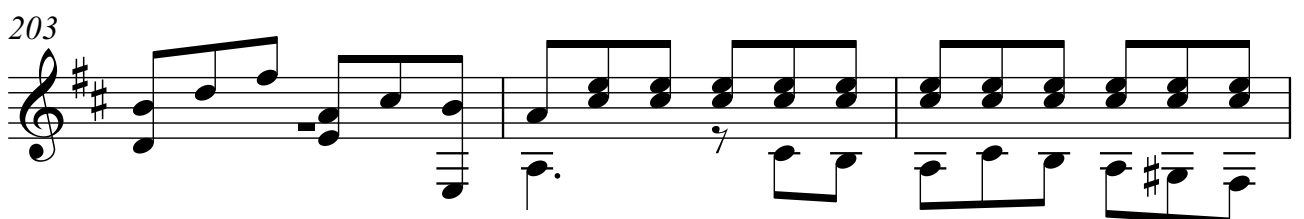

14

227

230

233

MARCHA (Entrada de Luis XVIII)

$\text{♩} = 120$

235

238

241

244

247 15

250

253

256

259

262

265

16
268

MAESTOSO

$\text{♩} = 120$

272

275

278

281

284

287

290

293

296

299

302

305

308

18
311

Aire Favorito Ruso

Aire Favorito Ruso

Andante

♩=100

314

318

322

326

330

334

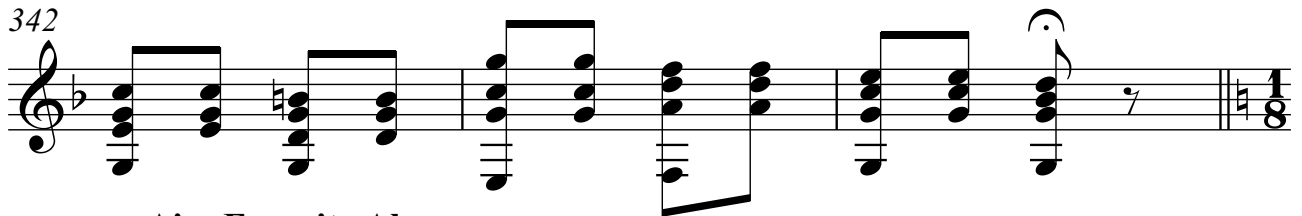
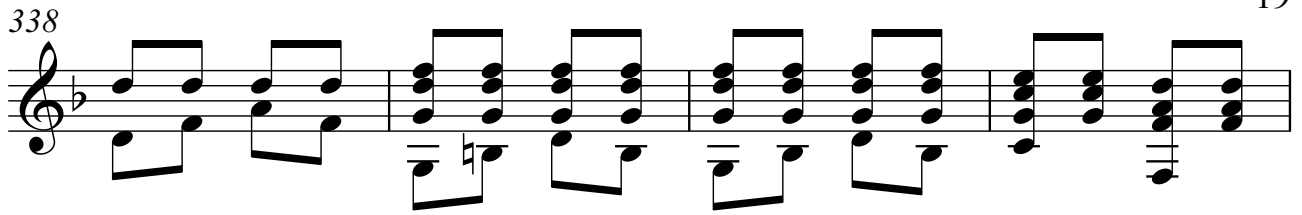

Aire Favorito Aleman

Andante

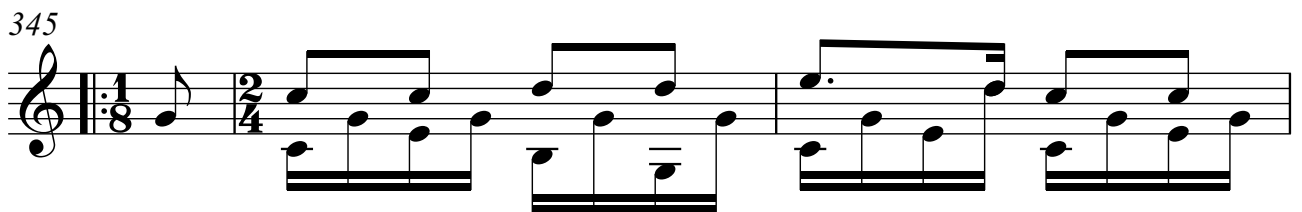

♩=90

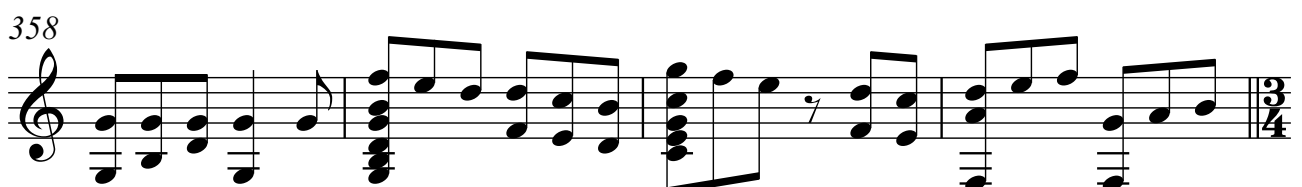
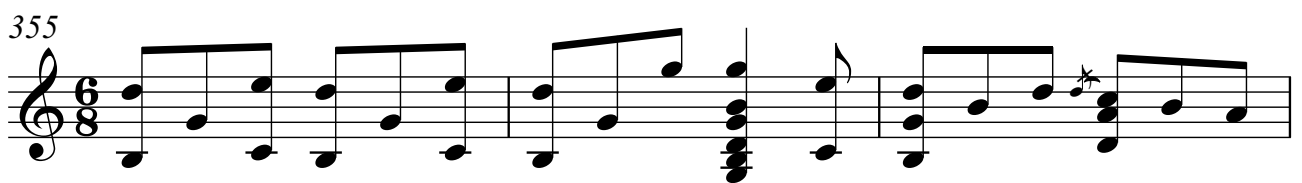
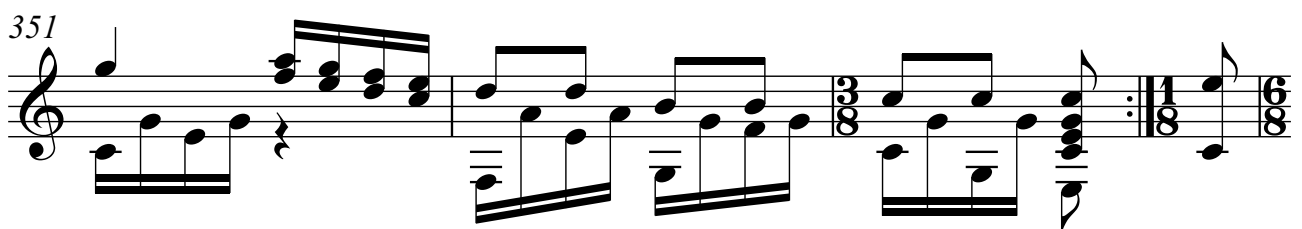

Aire Favorito Ingles

Andante

$\text{♩} = 100$

20

362

365

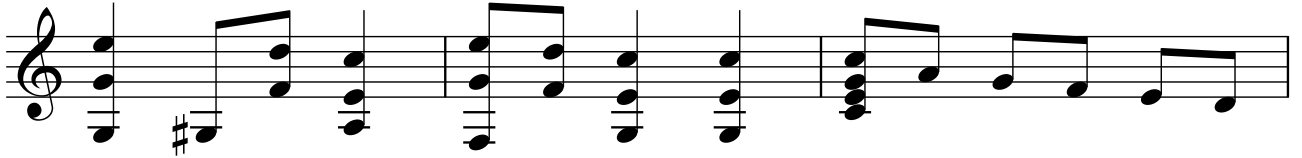

368

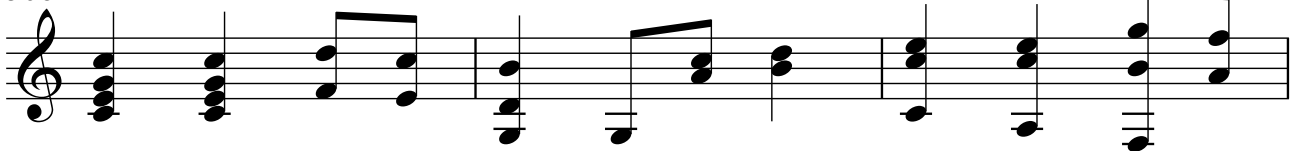

371

374

377

380

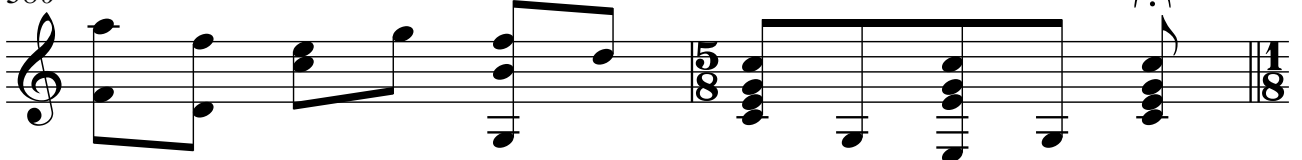

Aire Favorito Portuges

Andante

$\text{♩} = 80$

21

382

386

389

392

395

398

401

22
404

407

410

412

AD LIBITUM

414 $\text{♩} = 100$

416

418

421

423

425

Aire Favorito Napolitano

Andante

$\text{♩} = 100$

428

433

436

439

24

442

Vals Favorito Prusiano

$\text{♩} = 140$

445

449

453

457

462

466

470

474

478

483

488

492

Aire Favorito Español

Andante

$\text{♩} = 100$

496

26
500

504

508

512

515

518

522

526

530

534

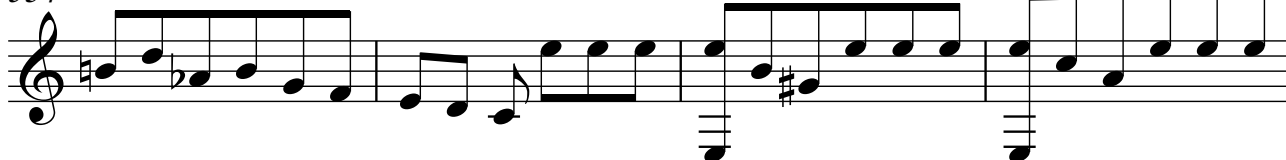

538

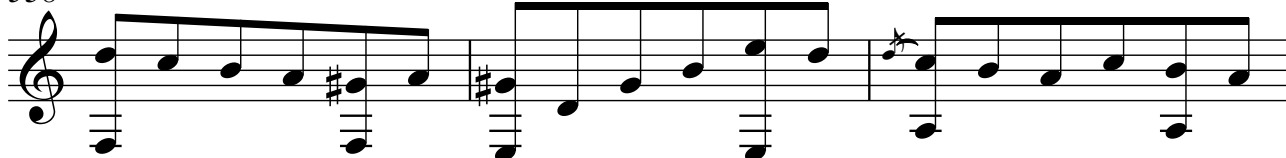

541

544

**FINAL PRESTO**

♩=140

547

28

551

555

559

563

567

571

575

579

583

587

591

595

599

603

30
607

611

615

619

623

627

631

635

639

643

647

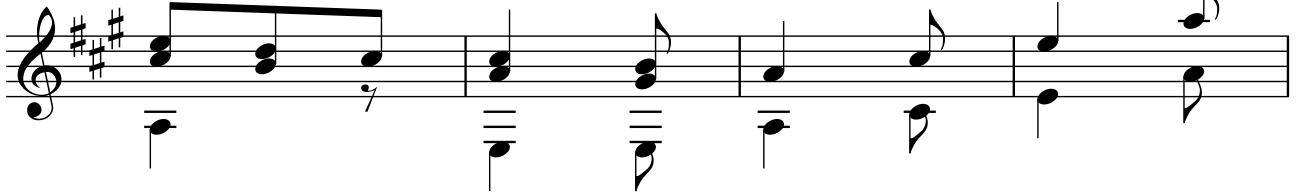

651

655

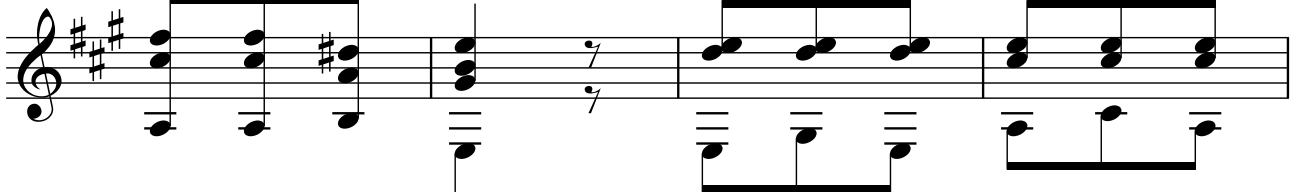

659

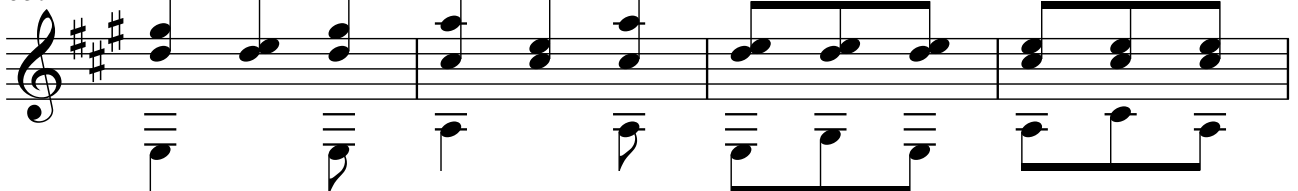

32

663

668

673

678

683

688

693

