

OPUS 76

TRES SOLOS

SOLO N° 3

ARMONIZADO POR LUIS ALVAREZ

FERNANDO CARULLI
(1770-1841)

Largo

♩ = 50

2

4

12

12

6

7

12

10

3

3

3

3

3

3

2
12

15

17

18

19

20
12

22

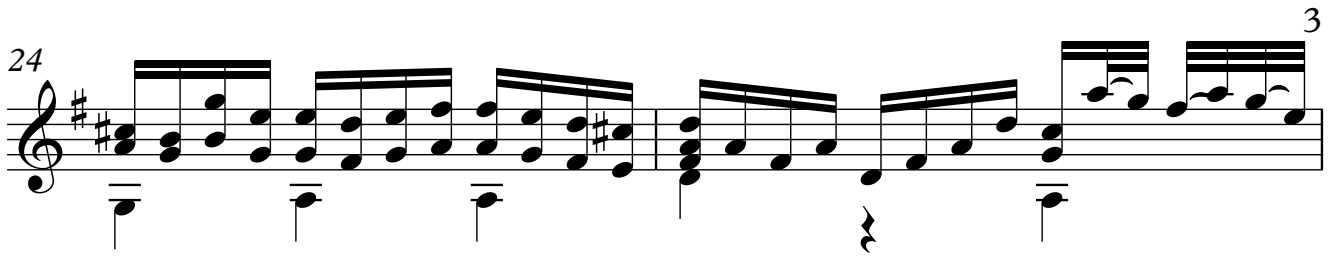
24 

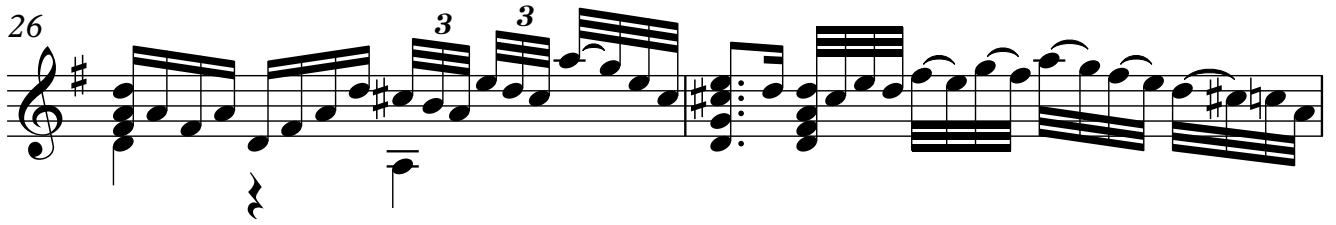
26 

28 

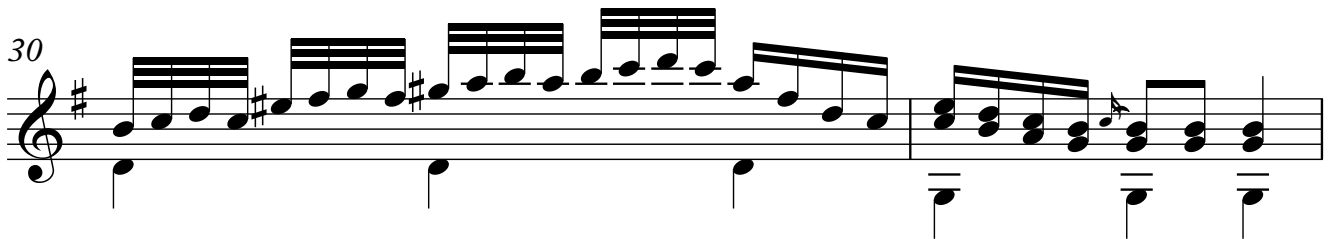
30 

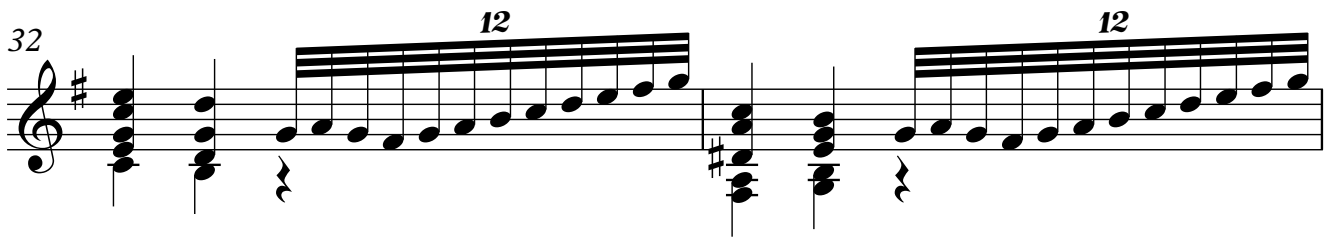
32 

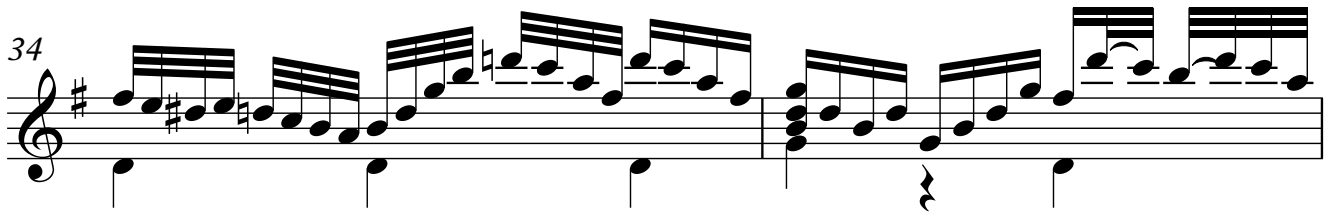
34 

Alegreto

♩ = 100

36 

4
39

42

45

48

51

54

57

60

63

66

69

72

75

78

6
81

84

87

90

93

96

99

102

105

108

111

114

117

120

8

123

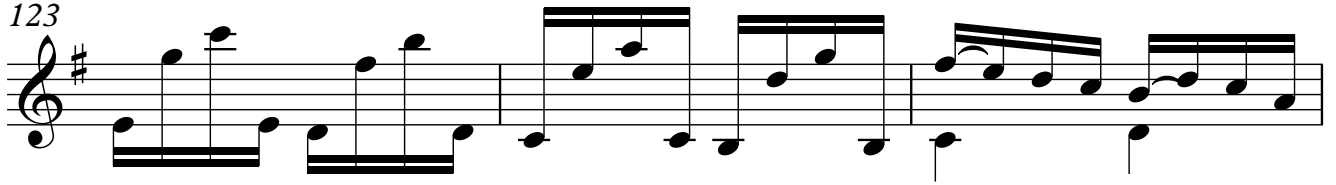

126

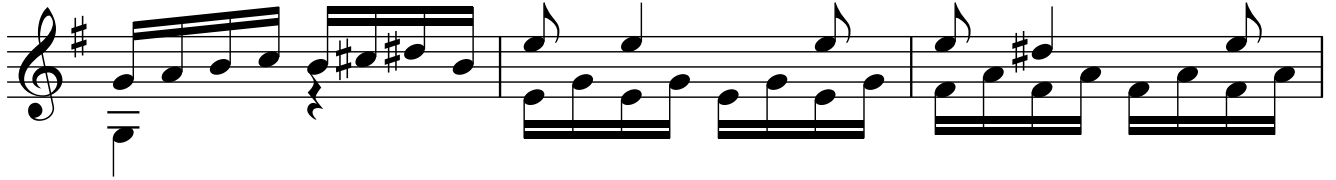

129

132

135

138

141

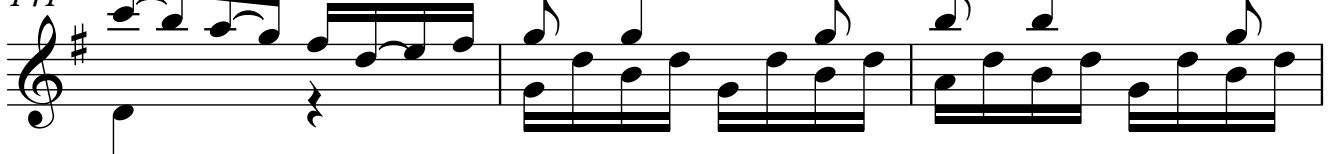

144

147

150

153

156

159

162

10

165

168

171

174

177

180

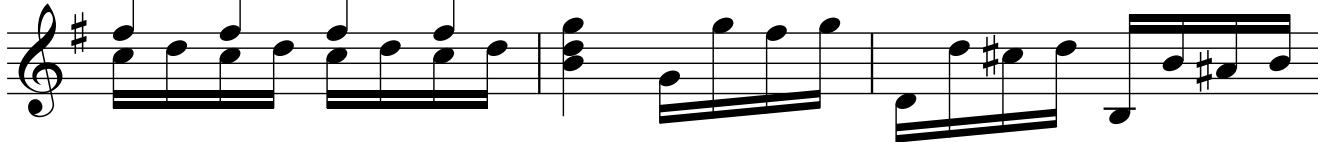

183

