

OPUS - 60

TRES SOLOS Y VARIACIONES

SOLO N°3

ARMONIZADO POR LUIS ALVAREZ

CARULLI
(1770 - 1841)

LARGO ASSAI

♩=60

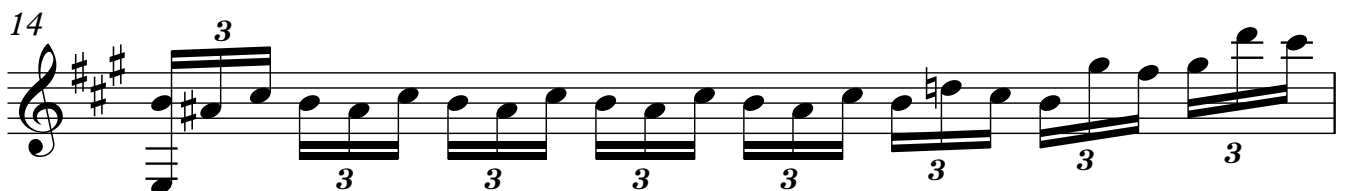
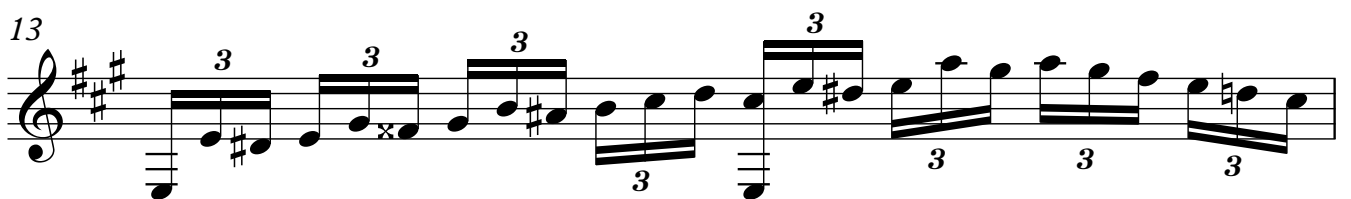
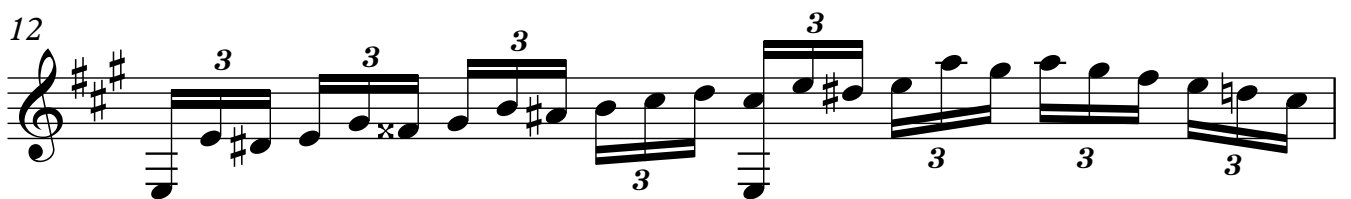
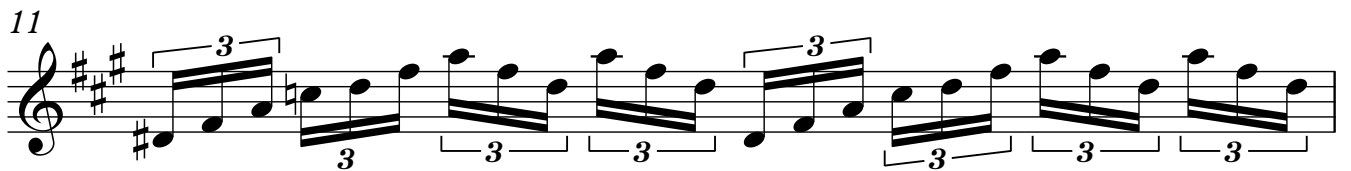
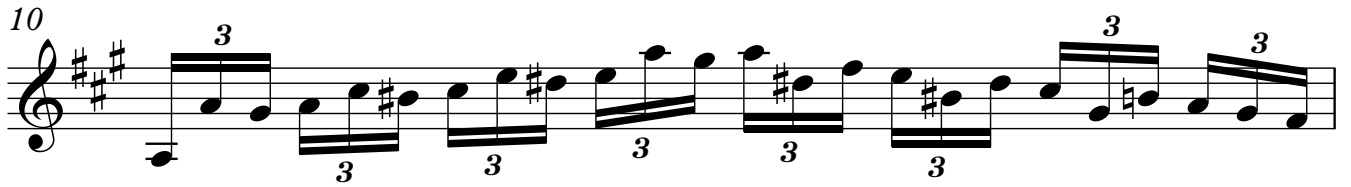

LARGUETO

♩=80

3

17

22

27

32

36

VARIACIÓN 1

41

43

45

47

49

51

53

55

57

59

61

63

VARIACIÓN 2

$\text{♩} = 100$

65

68

71

74

77

80

83

86

VARIACIÓN 3

89

92

95

98

101

104

107

110

VARIACIÓN 4

113

116

119

122

125

128

131

133

VARIACIÓN 5

136

139

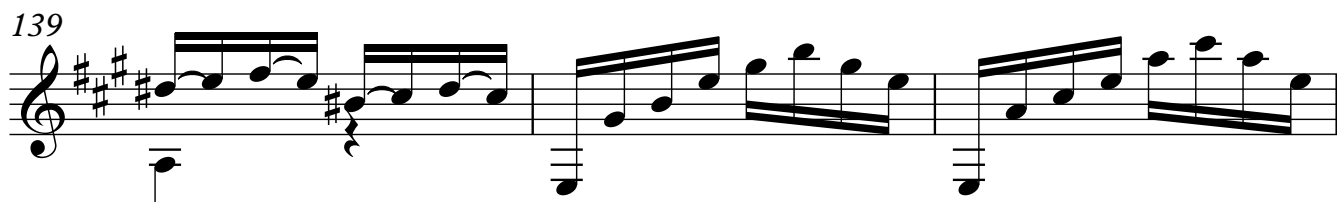

142

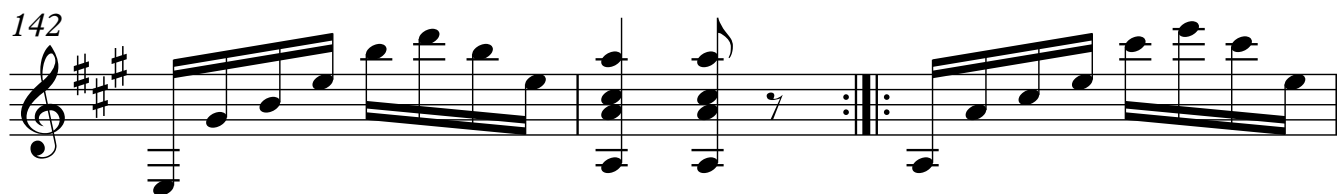

145

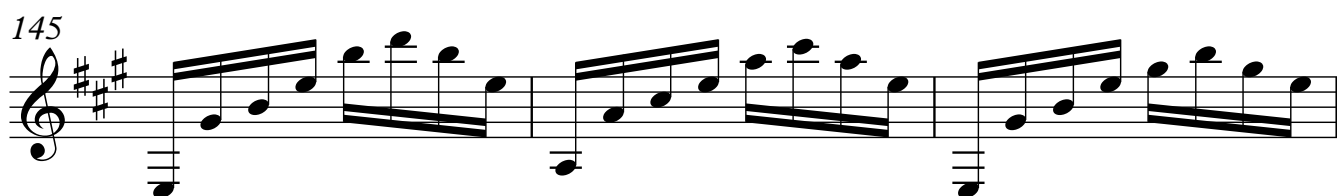

148

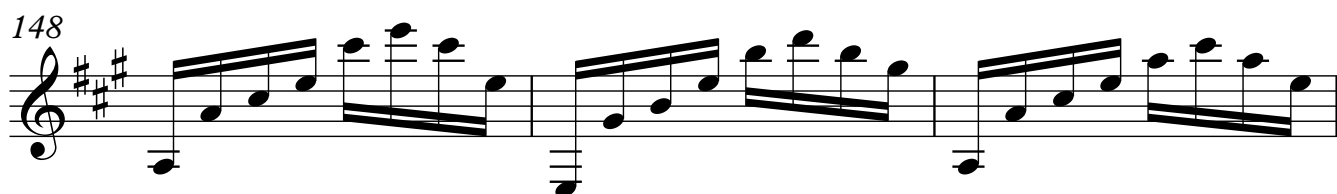

151

154

157

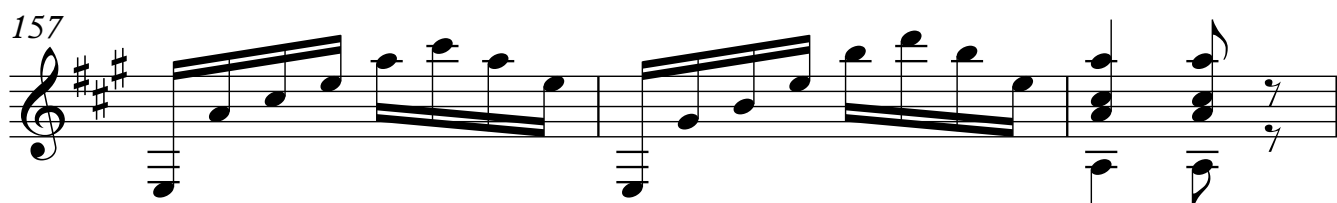

VARIACIÓN 6

10

160

164

168

172

176

180

VARIACIÓN 7

184

188

192

196

200

204

VARIACIÓN 8

208

211

214

217

220

223

226

229

VARIACIÓN 9
ALEGRO

232

235

238

241

244

247

250

253

256

2. 4/4

259

262

264

266

268

270

272

274

276

278

280

LARGUETO

282

286
