OPUS - 49

6 CONTRADANZAS Y 3 VALSES

CONTRADANZA Nº 2

La Houillotte

TRANSCRIPCIÓN: LUIS ALVAREZ

FERNANDO CARULLI
(1770-1841)

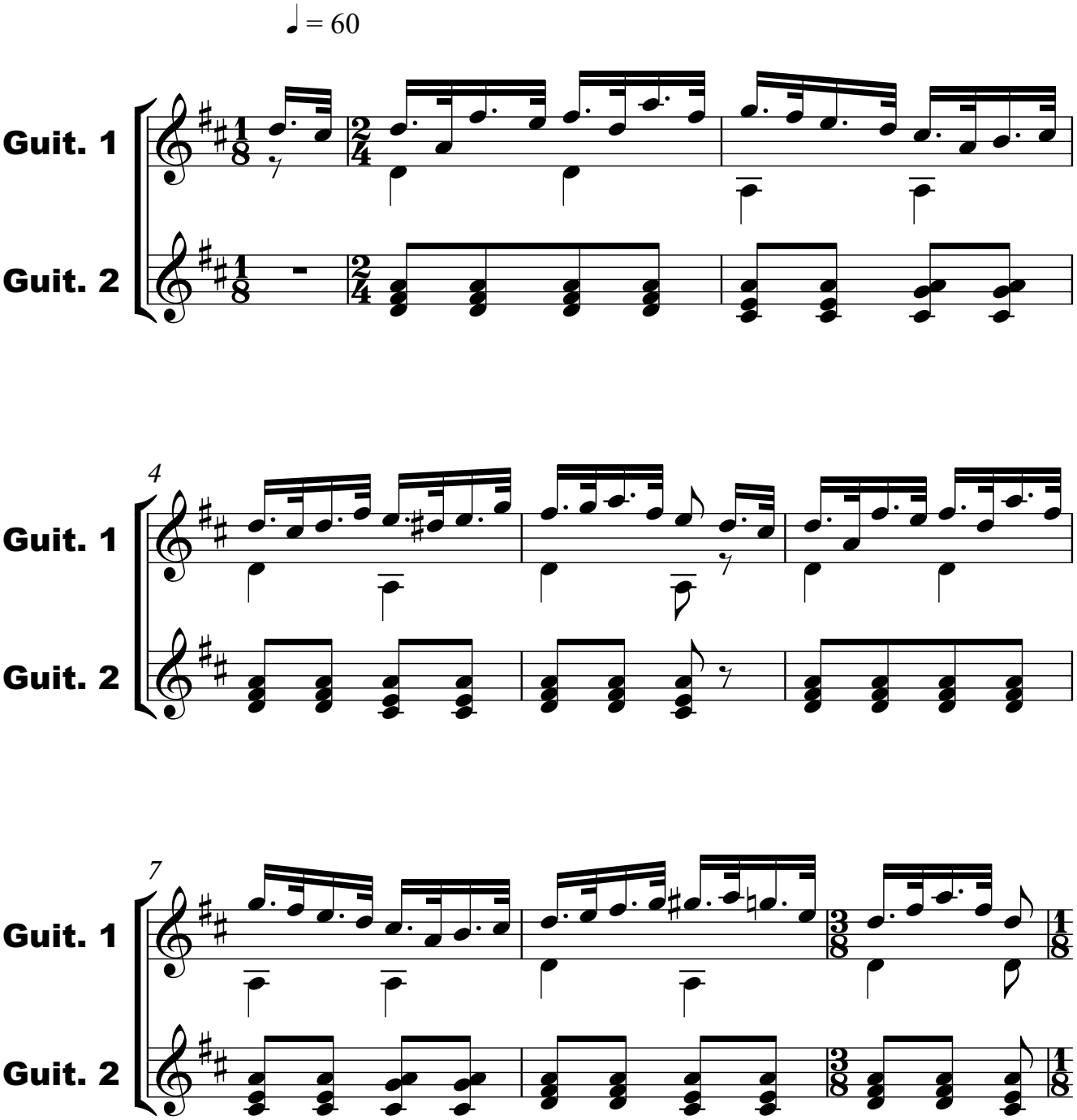

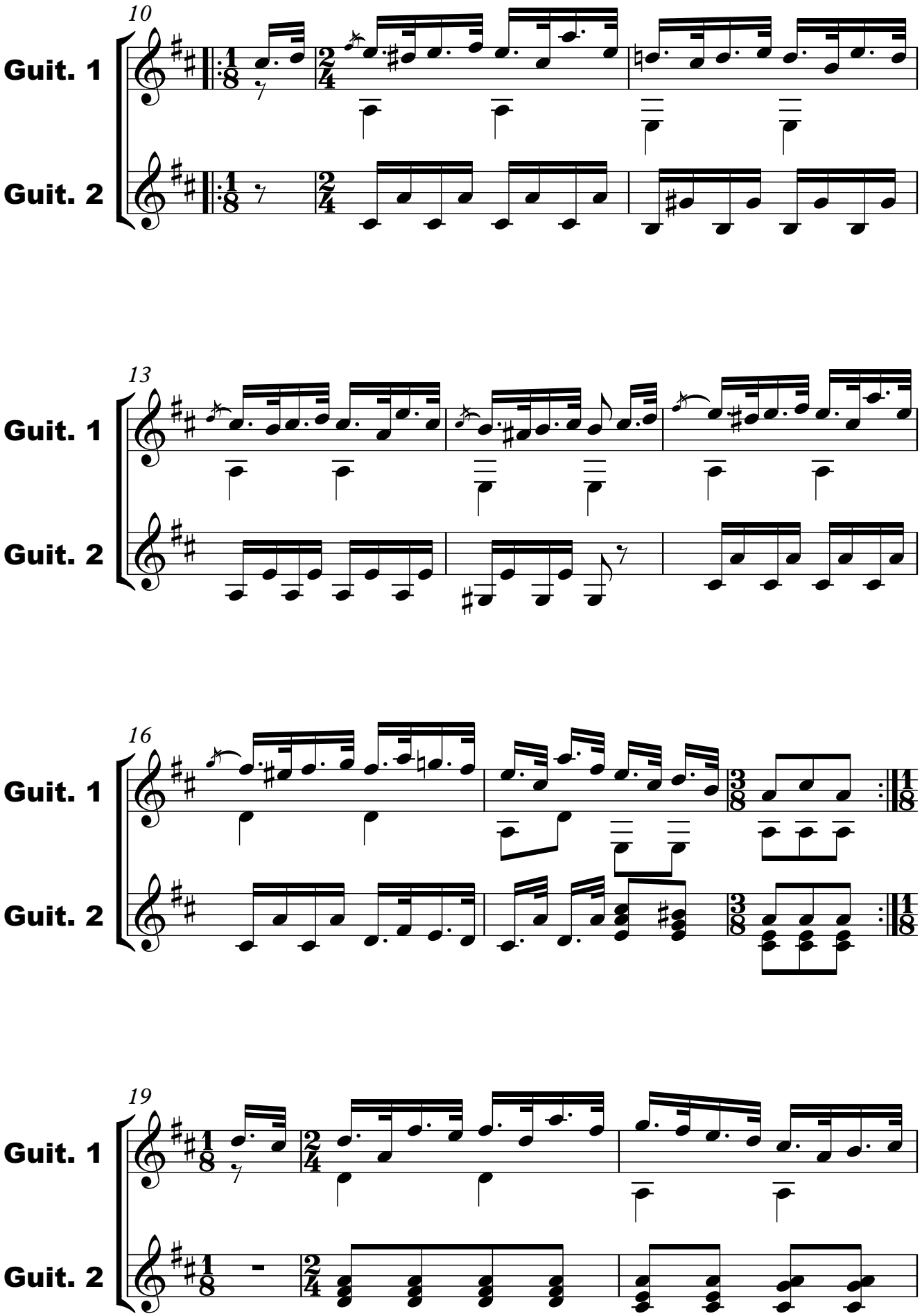
10
Guit. 1
Guit. 2
13
Guit. 1
Guit. 2
16
Guit. 1
Guit. 2
19
Guit. 1
Guit. 2

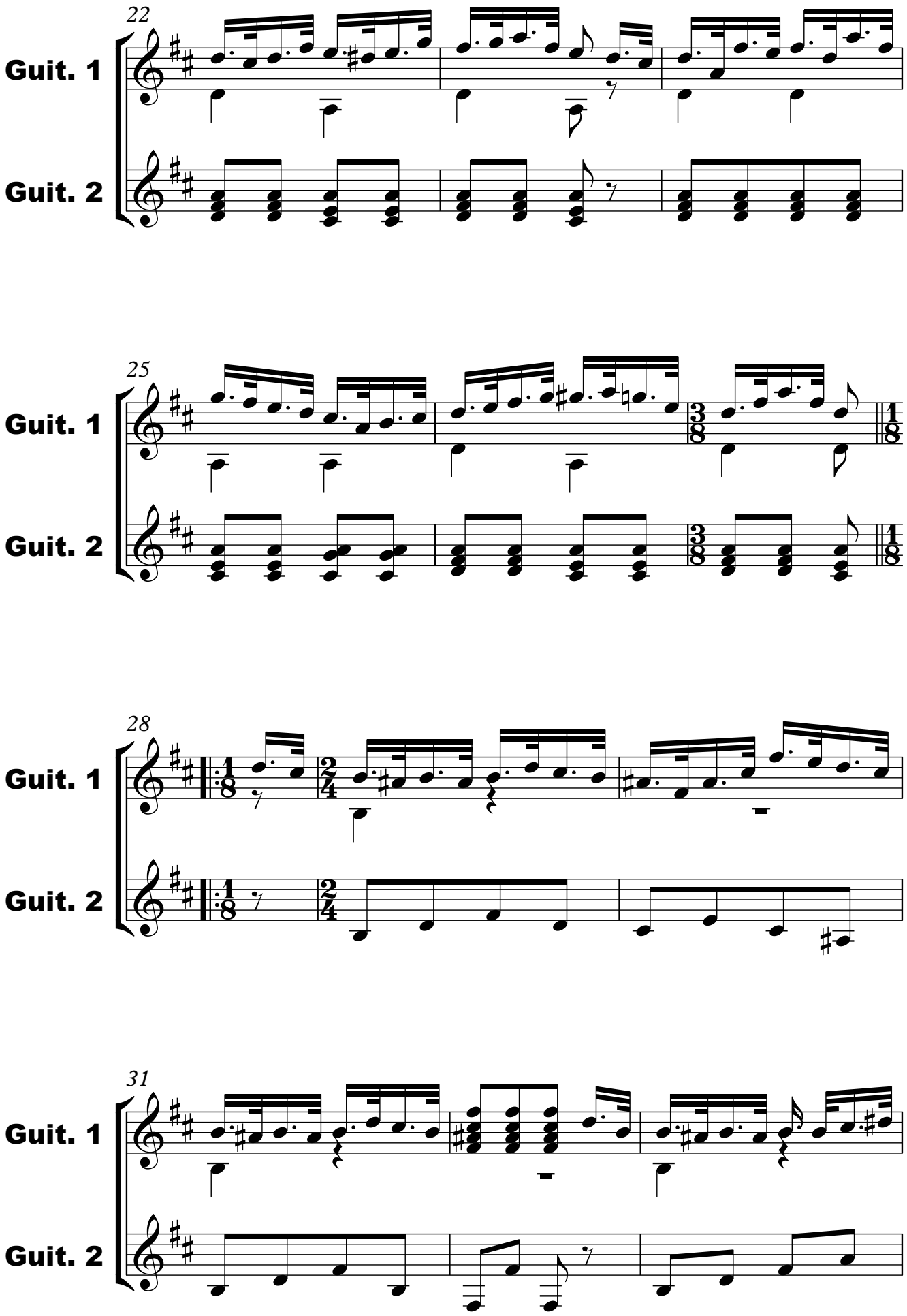
22
Guit. 1
Guit. 2
25
Guit. 1
Guit. 2
28
Guit. 1
Guit. 2
31
Guit. 1
Guit. 2

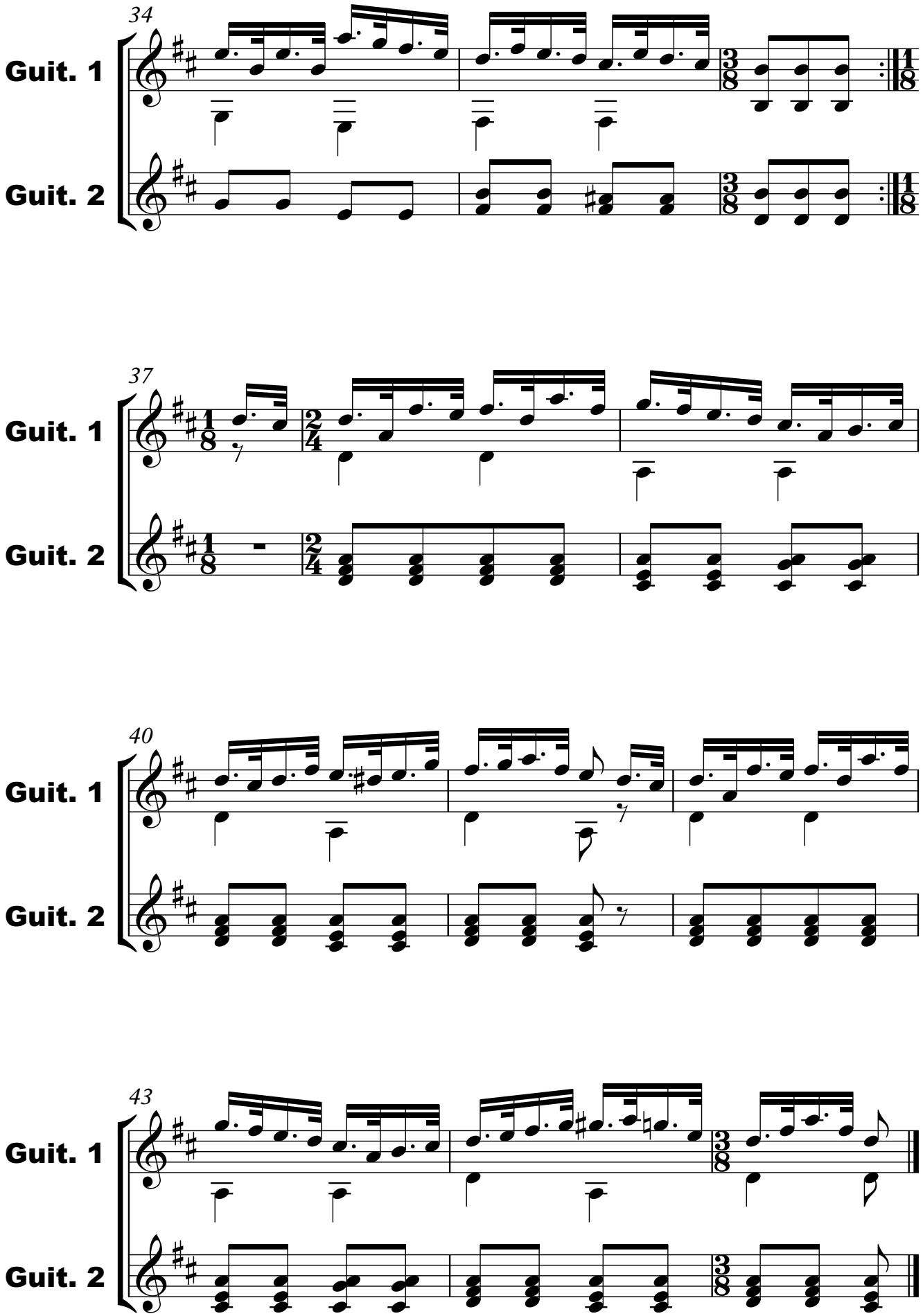
34
Guit. 1
Guit. 2
37
Guit. 1
Guit. 2
40
Guit. 1
Guit. 2
43
Guit. 1
Guit. 2