

# OPUS - 27

## METODO DE GUITARRA

### PRIMERA PARTE

### 13 - Tema y Variaciones

TRANSCRIPCIÓN: LUIS ALVAREZ

FERNANDO CARULLI  
(1770-1841)

#### TEMA ANDANTE MOSSO

♩ = 100

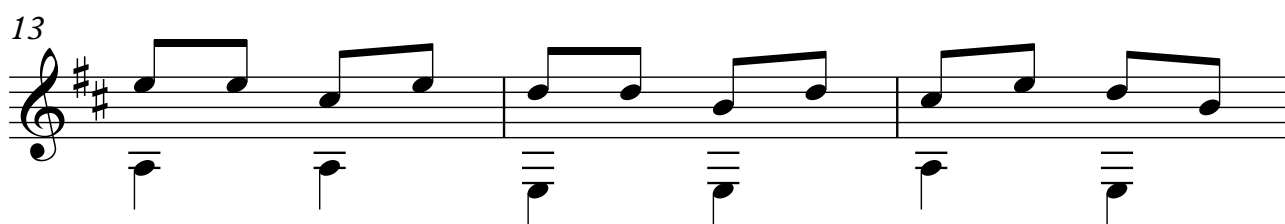
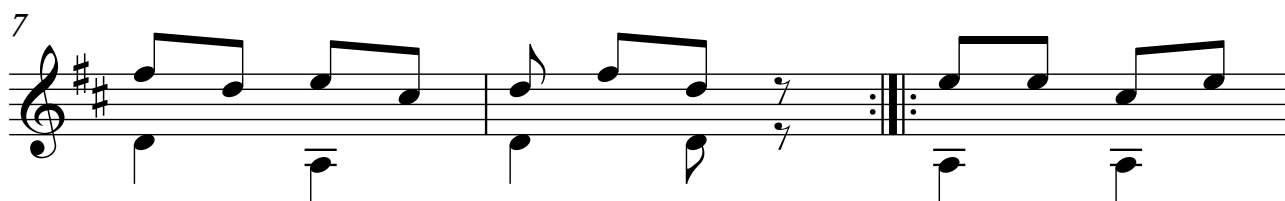
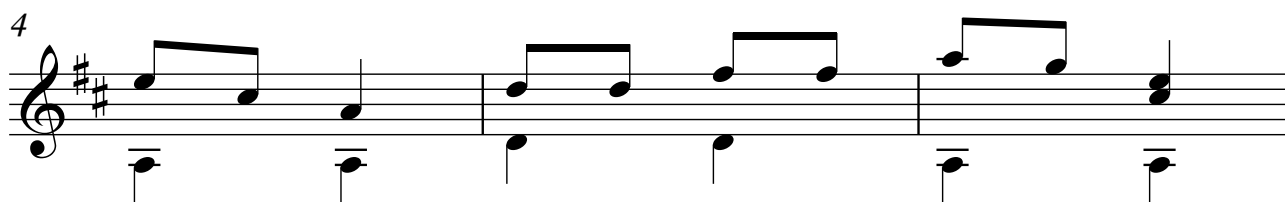
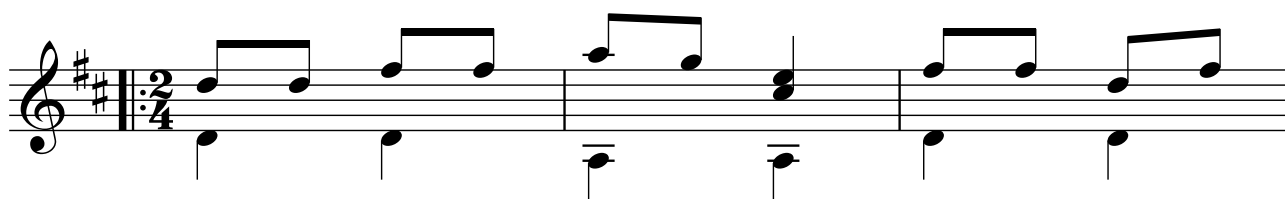

2

16

19

22

### VARIACIÓN 1

25

28

31

34

37

40

43

46

### VARIACIÓN 2

49

54

59

63

4

67

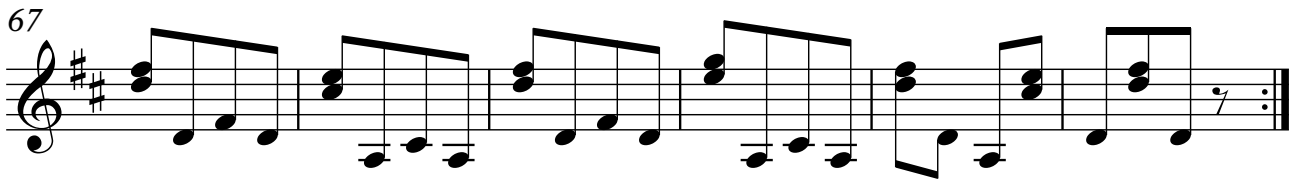

### VARIACIÓN 3

73

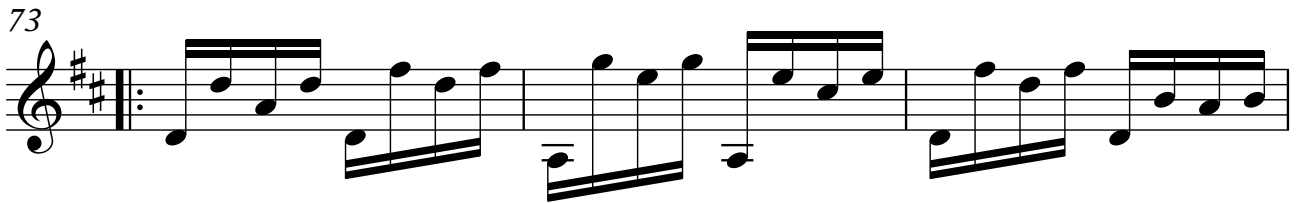

76

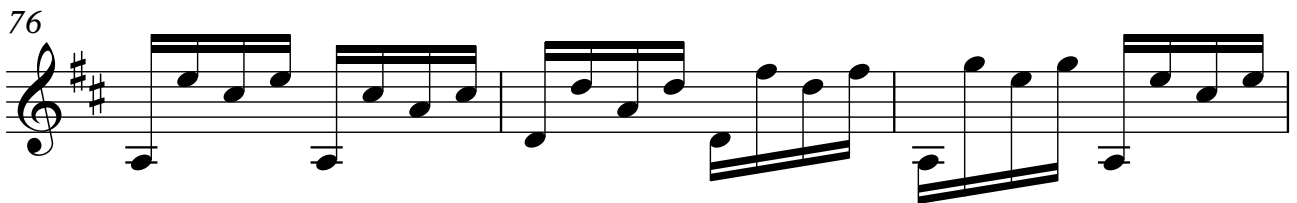

79

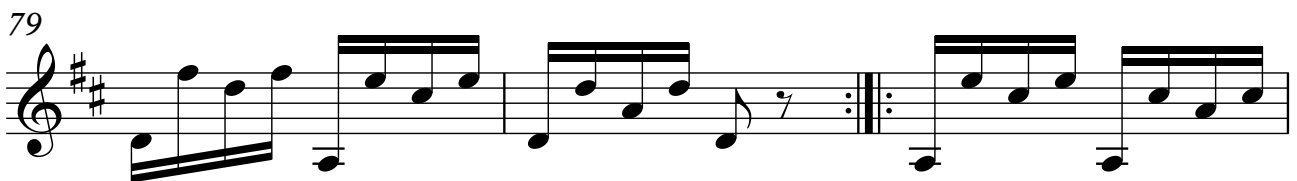

82

85

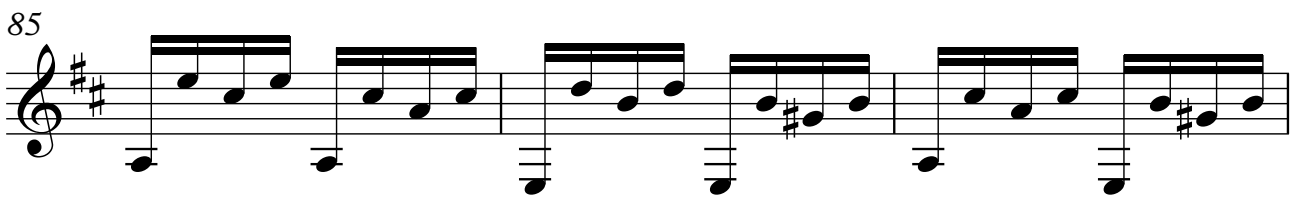

88

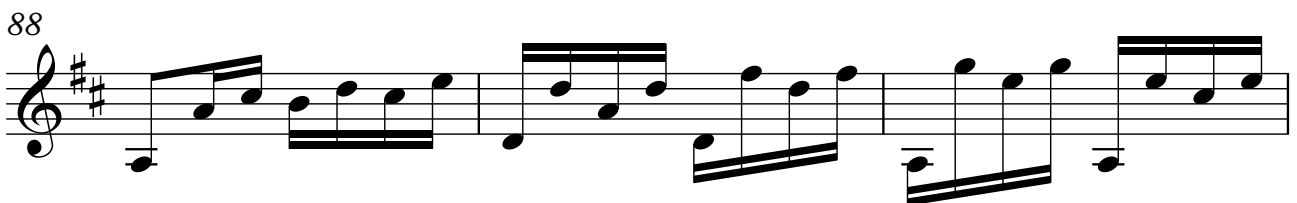

91

94

**VARIACIÓN 4**

97

100

103

106

109

6

112

115

118

**VARIACIÓN 5**

121

124

127

130

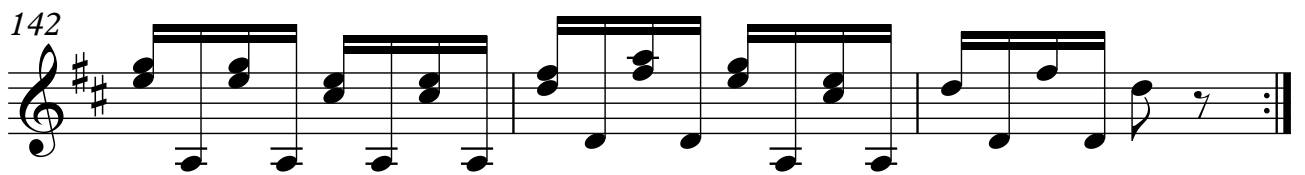
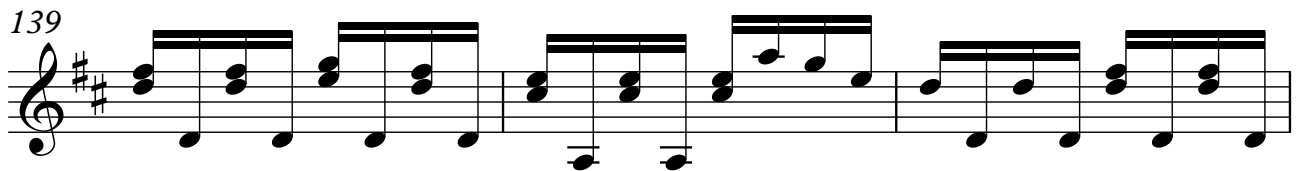
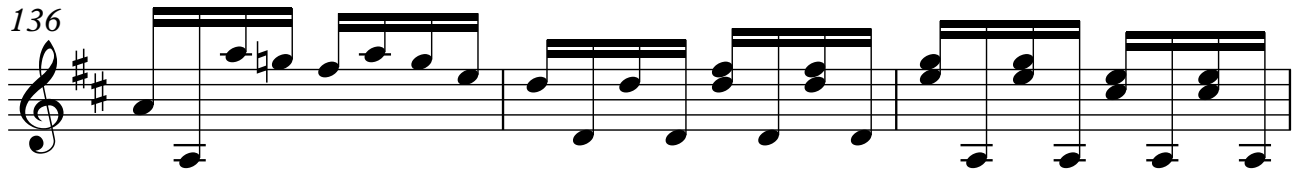
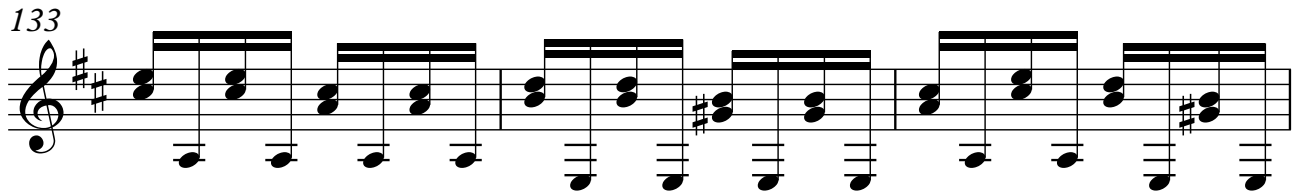

### VARIACIÓN 6

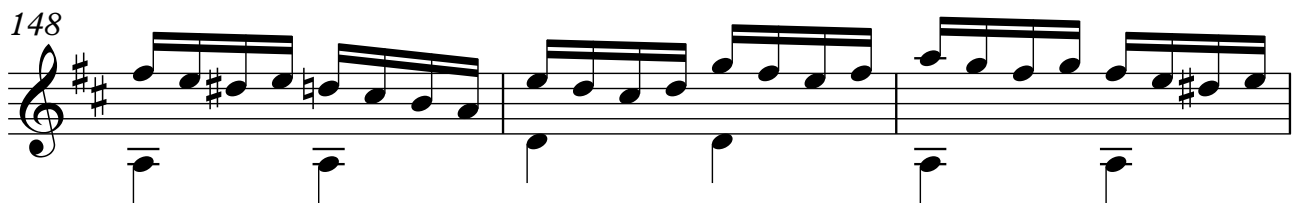
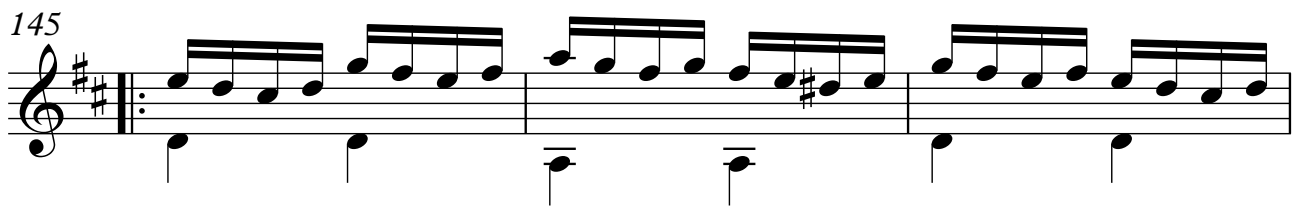

154

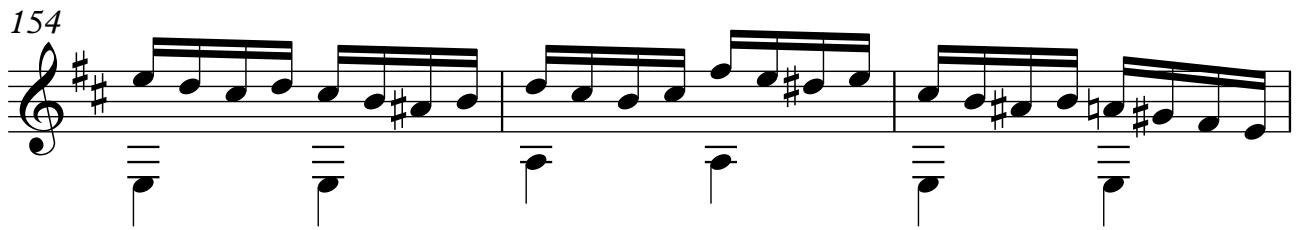

157

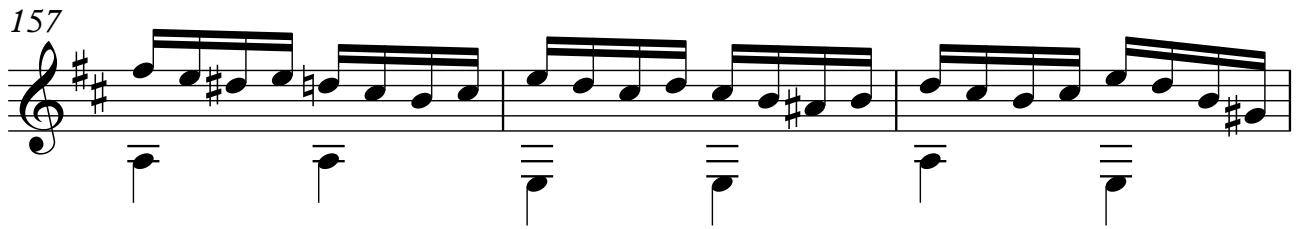

160

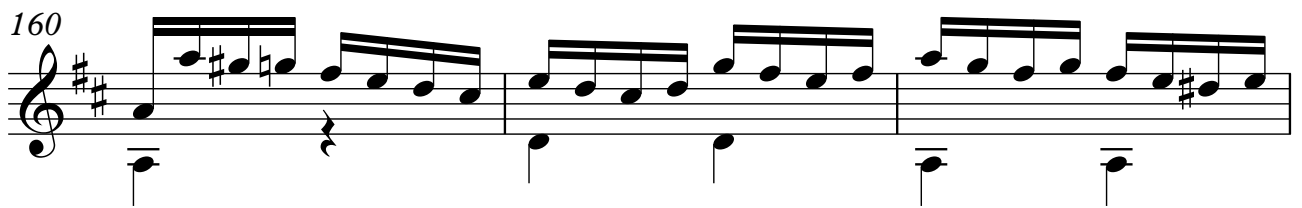

163

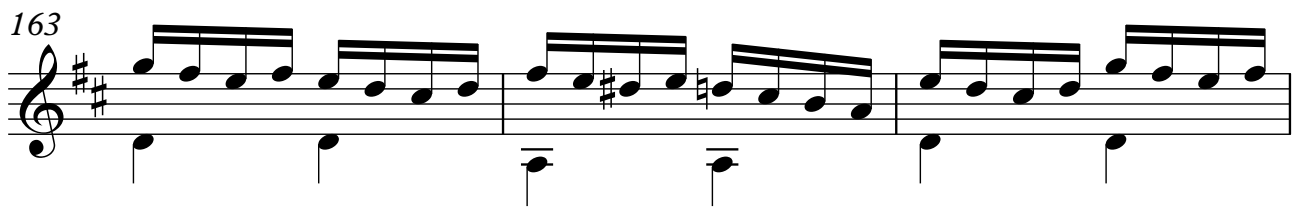

166

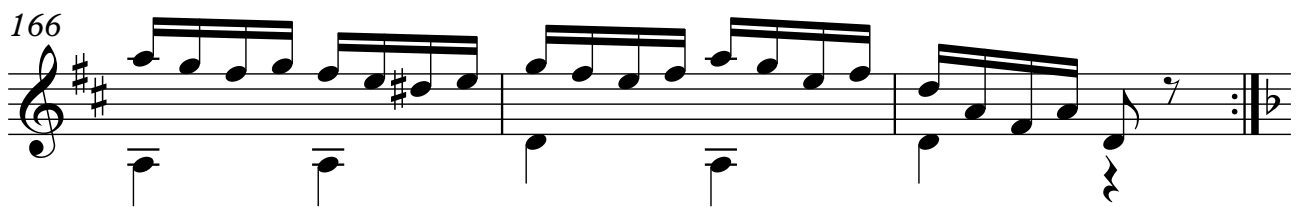

**VARIACIÓN 7  
MENOR (LENTO)**

$\text{♩} = 70$

169

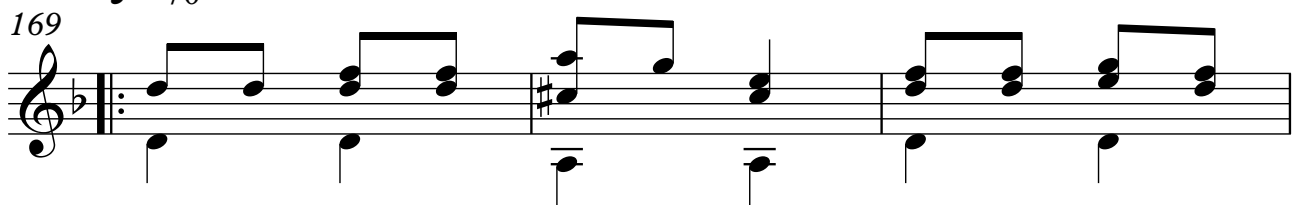

172

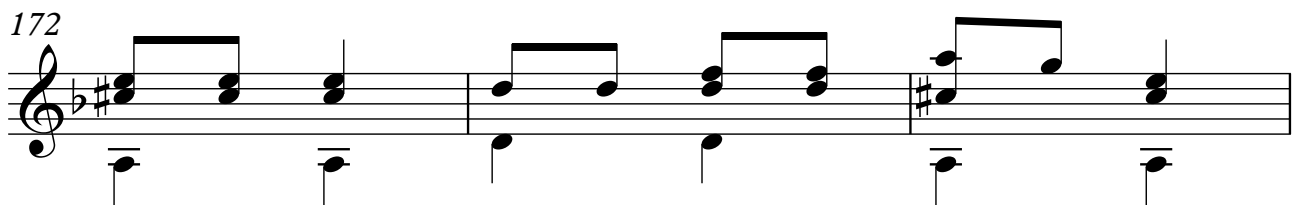

175

178

181

184

187

190

**VARIACIÓN 8  
MAYOR (1º TIEMPO)**

♩ = 100

193

196

199

202

205

208

211

214

## VARIACIÓN 9

217

220

223

226

229

232

235

238

241

244

247

250