

# OPUS - 27

## METODO DE GUITARRA

### SEGUNDA PARTE

### 17 - RONDO

TRANSCRIPCIÓN: LUIS ALVAREZ

FERNANDO CARULLI  
(1770-1841)

**ALEGRETO**

♩ = 80

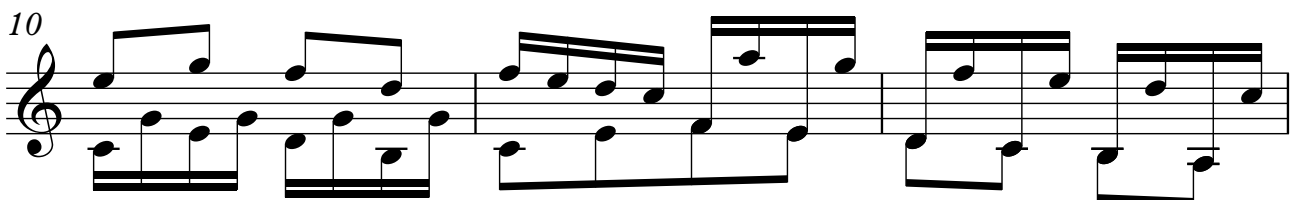
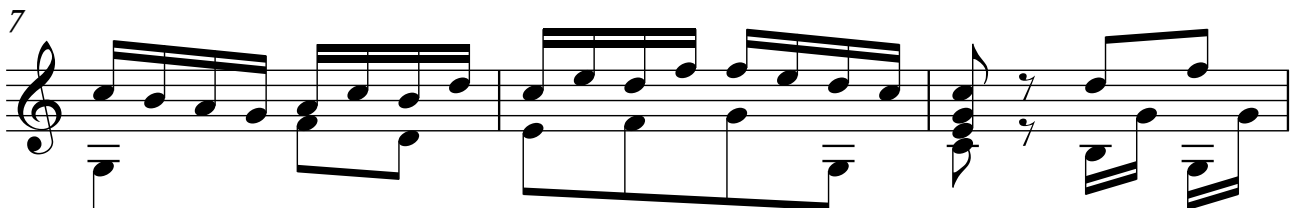
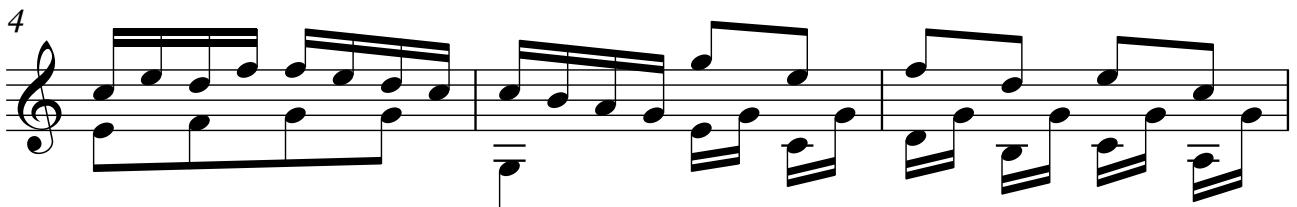
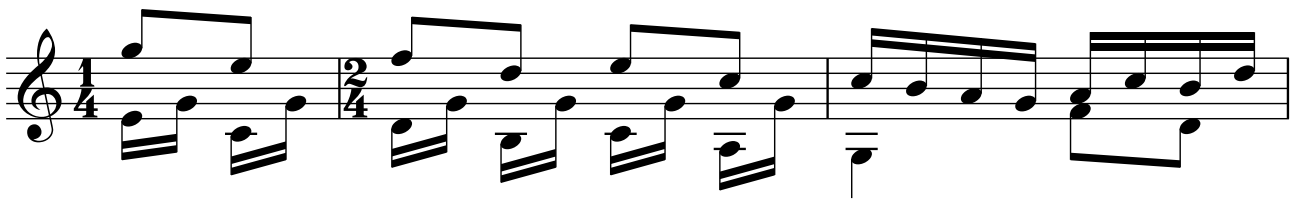

13

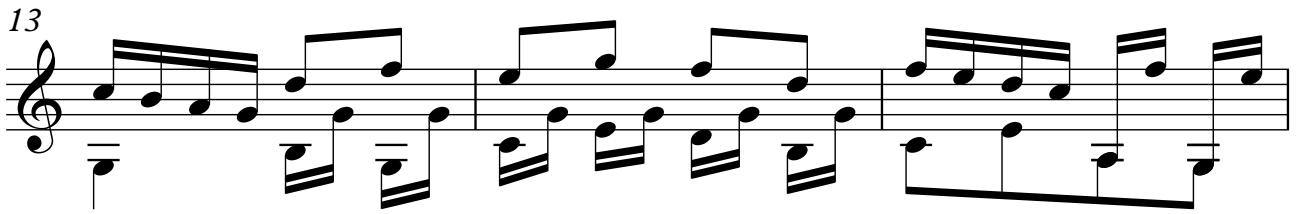

16

19

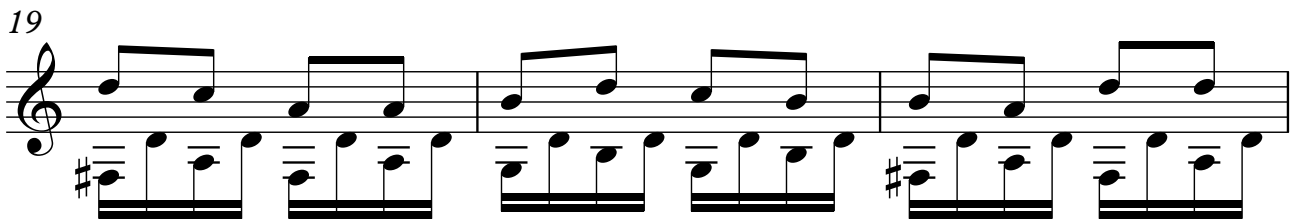

22

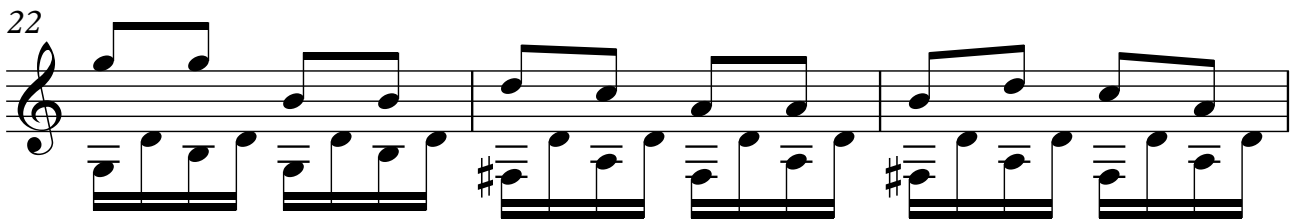

25

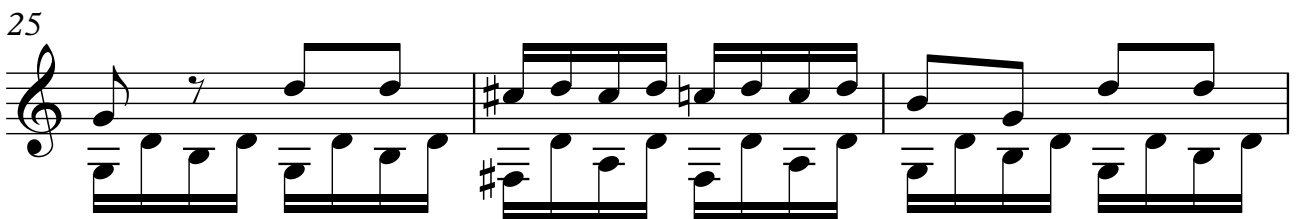

28

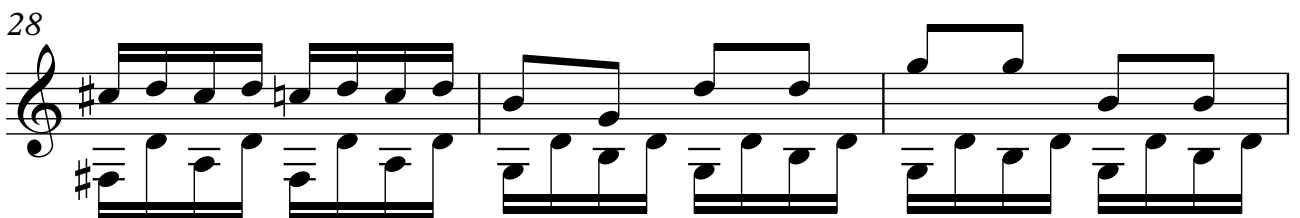

31

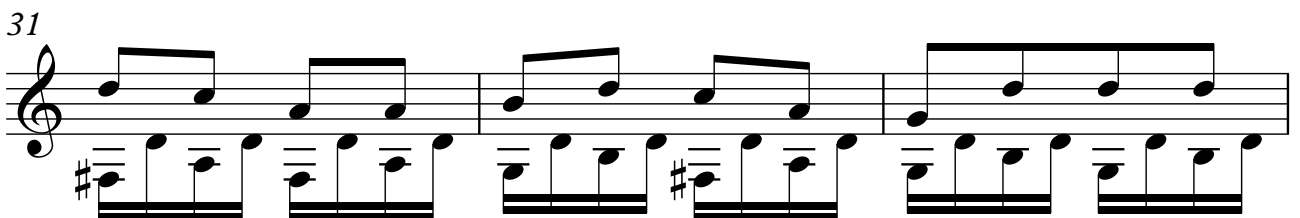

34

37

40

43

46

49

52

55

58

61

64

67

70

73

76

79

82

85

88

91

94

97

100

103

106

109

112

115

118

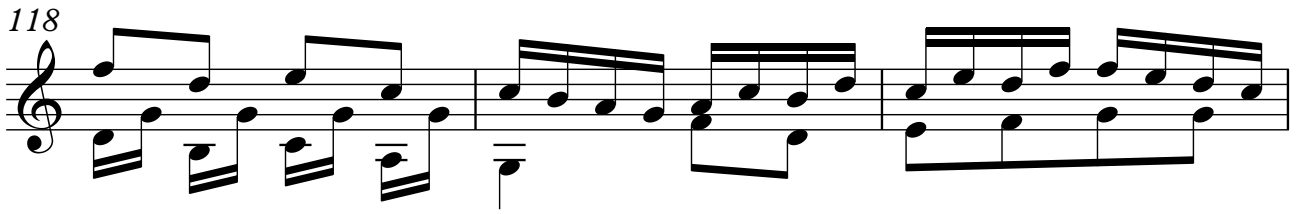

121

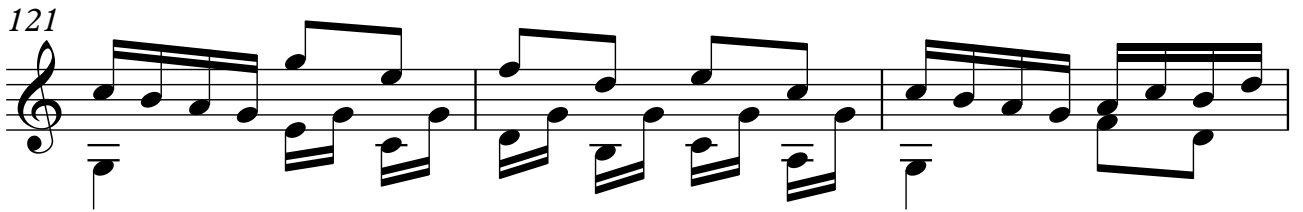

124

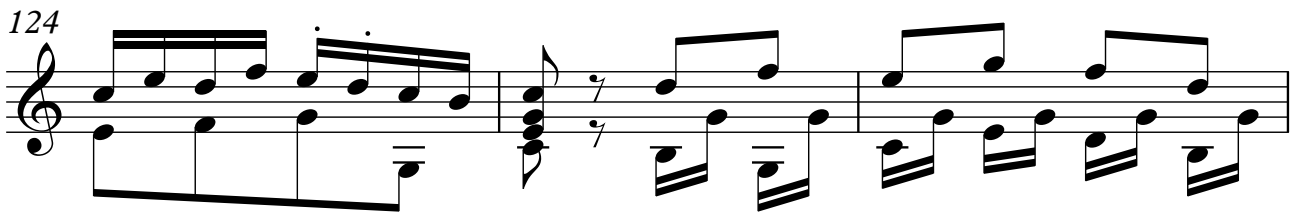

127

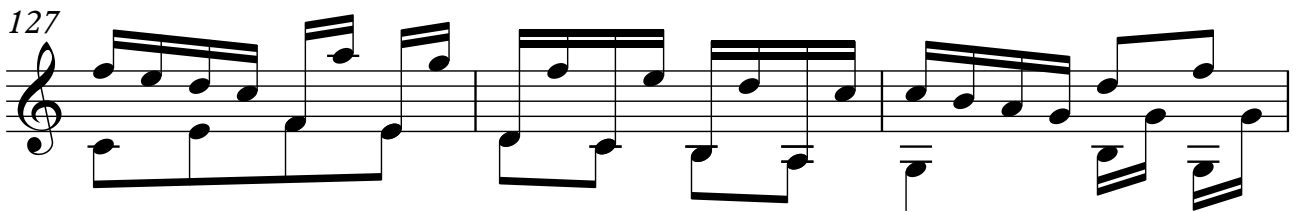

130

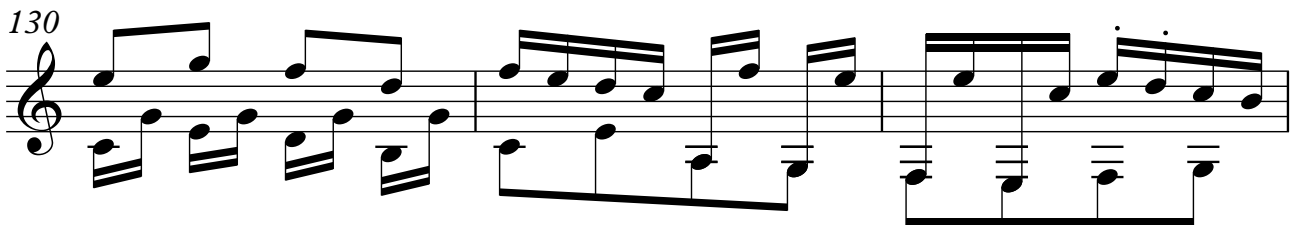

133

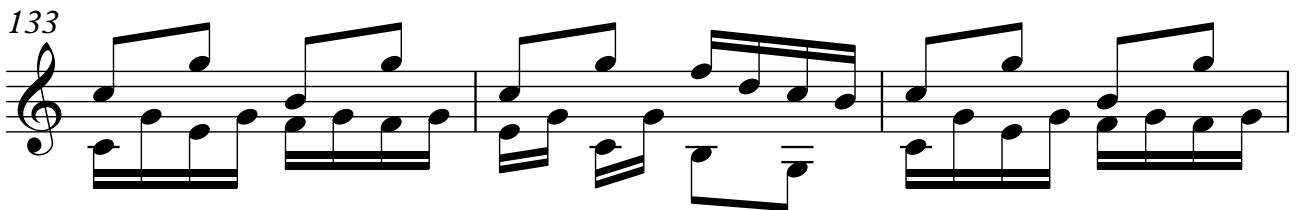

136

