OPUS - 27
METODO DE GUITARRA
PRIMERA PARTE
10 - RONDO

TRANSCRIPCIÓN: LUIS ALVAREZ

FERNANDO CARULLI
(1770-1841)

POCO ALEGRETO

♩ = 80

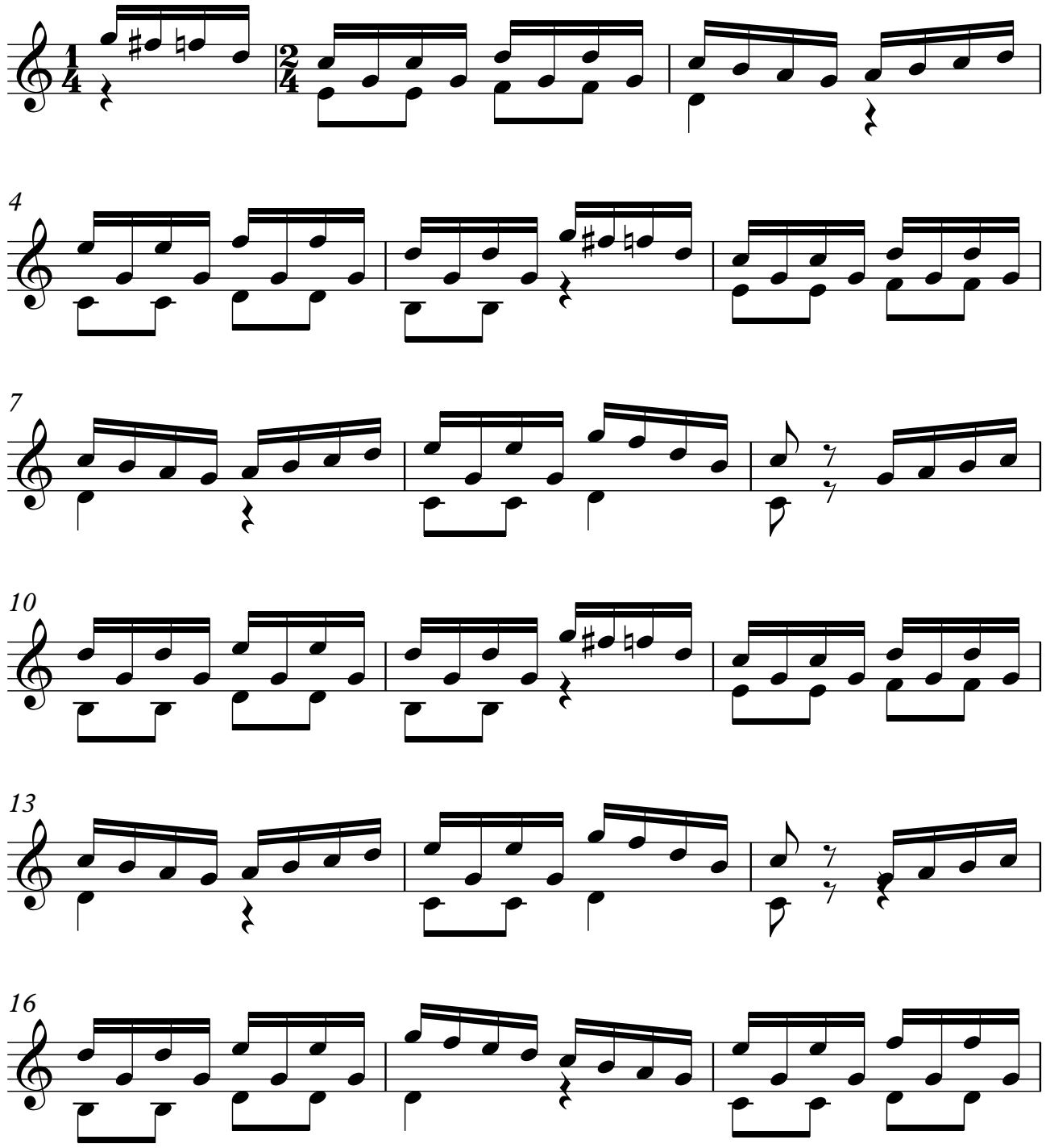

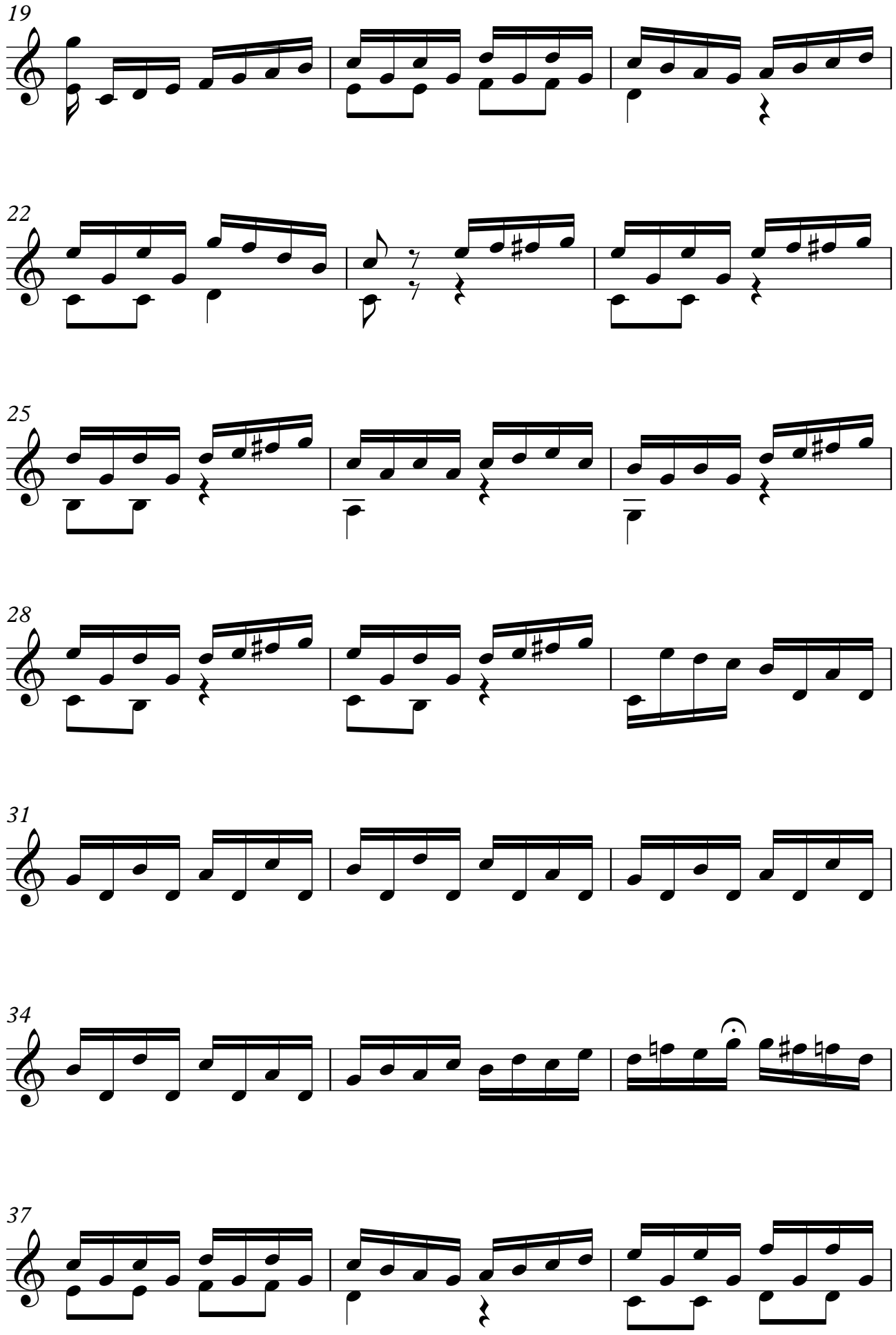
19
22
25
28
31
34
37

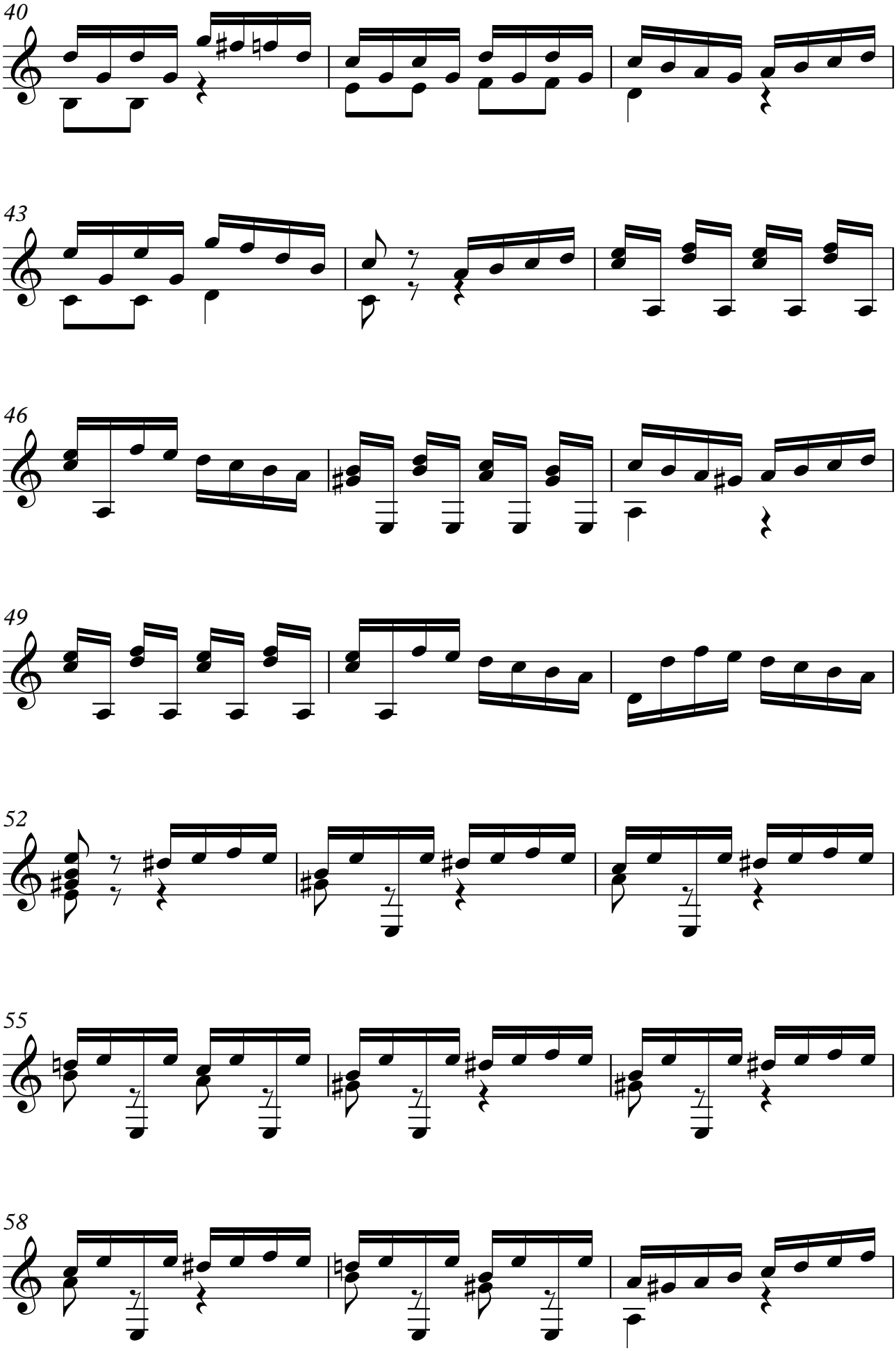
40
43
46
49
52
55
58

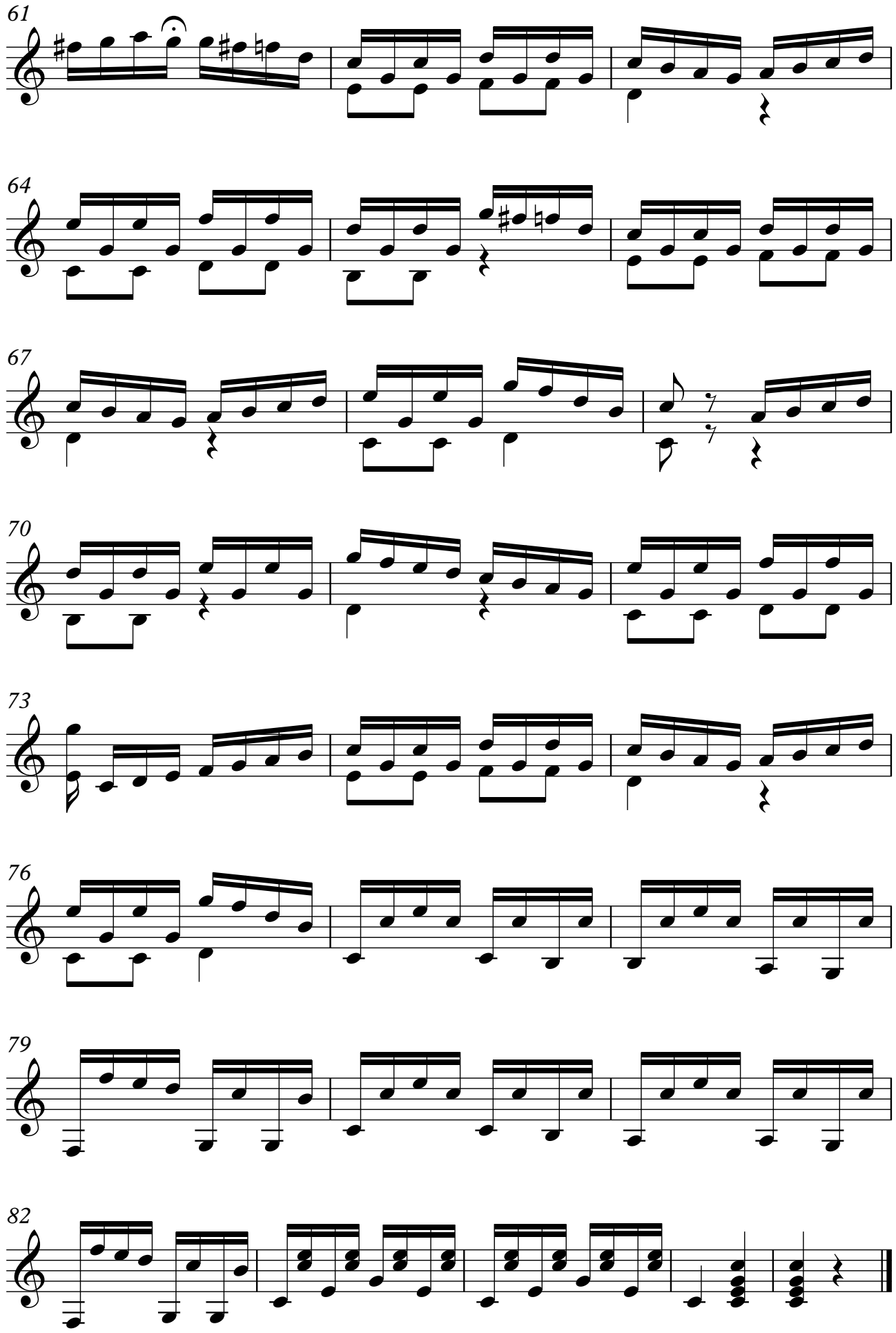
61
64
67
70
73
76
79
82