# O Lord of Host

Andantino

George Careless

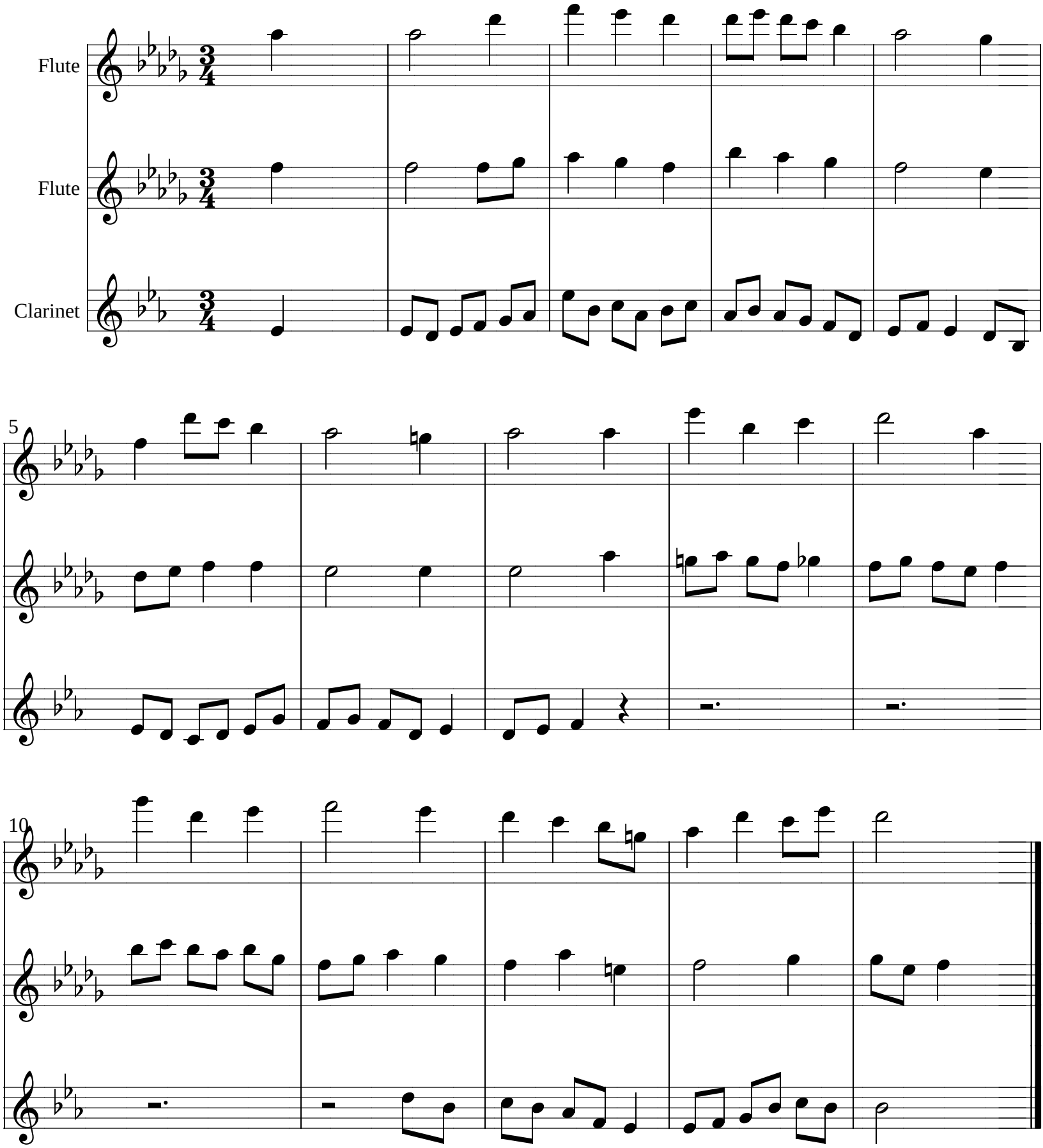


(c) 2014 Lance Wheelwright