

# OPUS - 1

## TRES SONATINAS

### NUMERO - 1

TRANSCRIPCIÓN: LUIS ALVAREZ

MATEO CARCASSI  
(1792-1853)

**LARGUETO**

♩=60

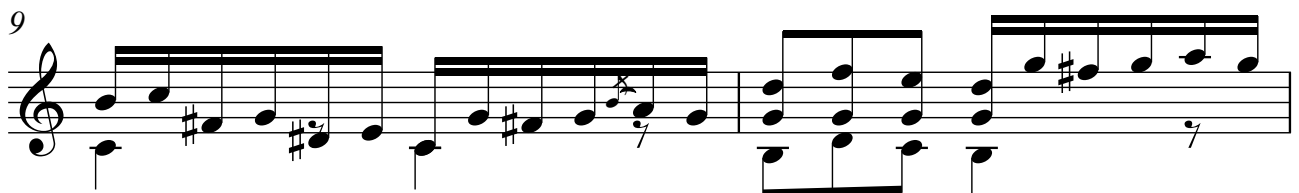
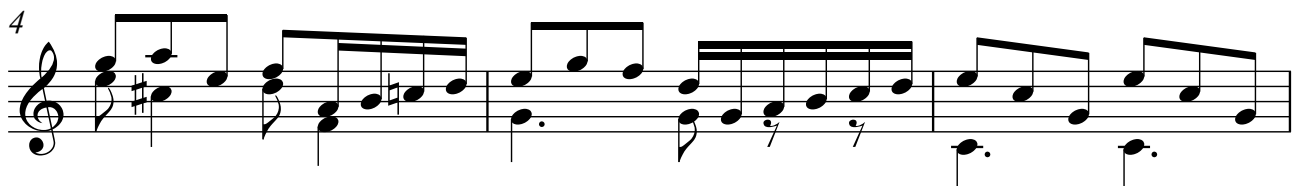
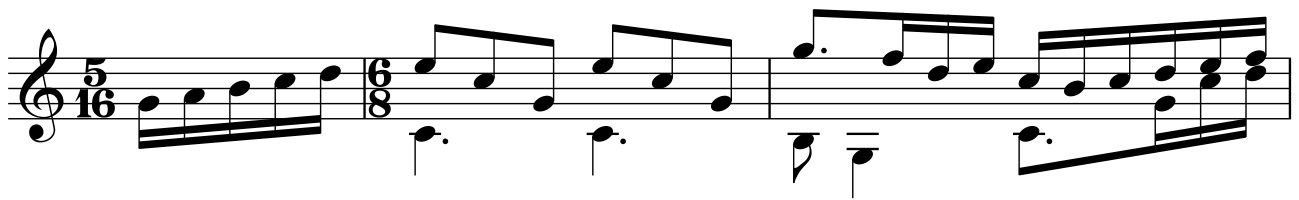

2

13

15

17

19

21

24

27

29

## RONDO

### ALEGRETO

$\text{♩} = 80$

32

35

38

41

44

47

4

50

53

56

59

62

65

68

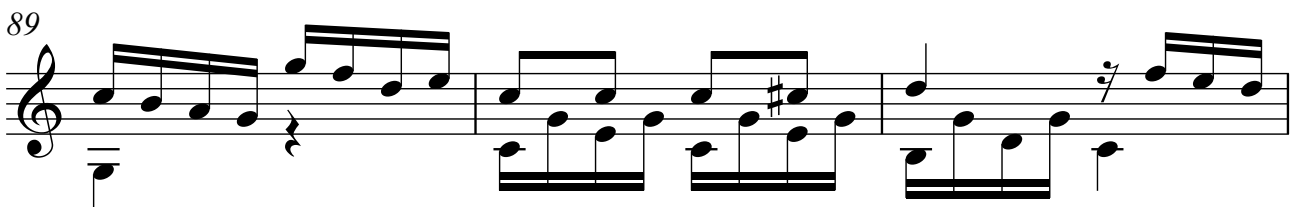
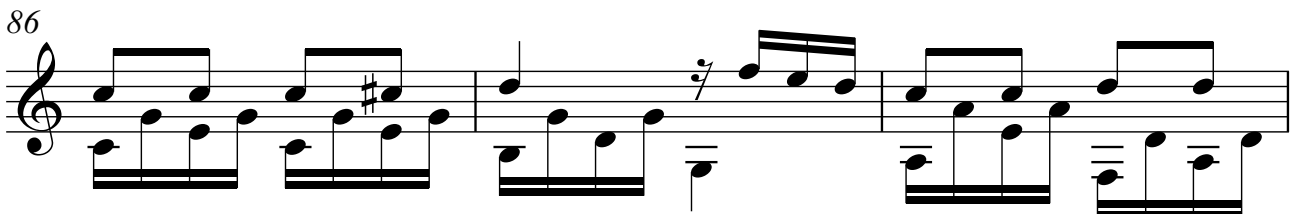
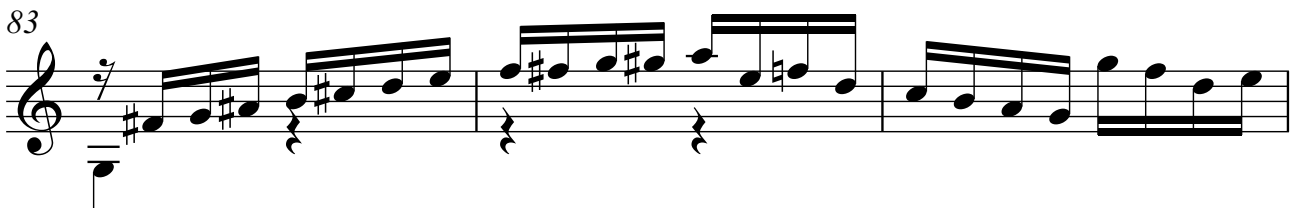
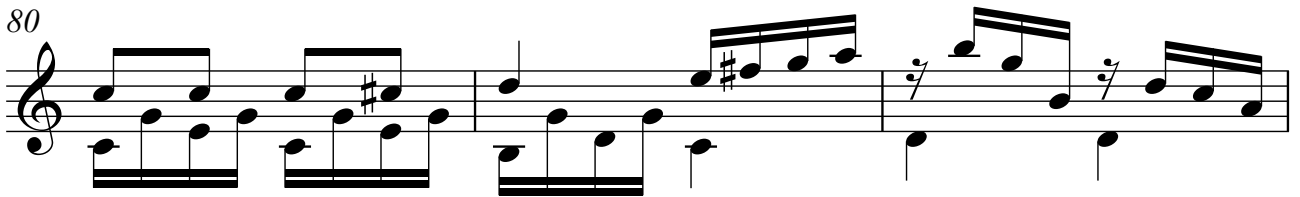
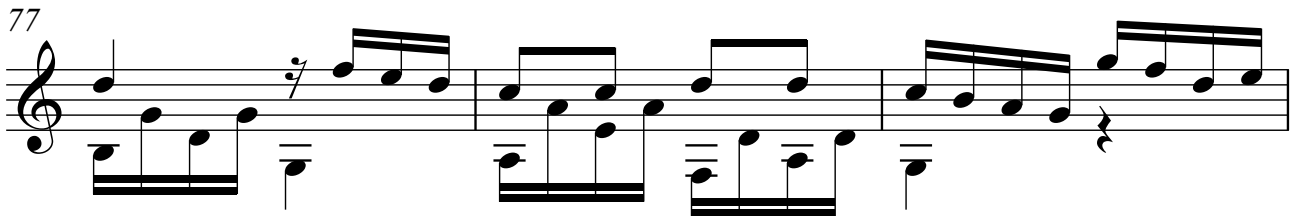

6

92

95

98

101

104

107

110

113 7

116

119

122

125

128

131

134

137

140

143

146

149

151
